

MICROFILMED

PLAT AND RECORD

Of a Survey on Section 1 T 1 R 13 E. of the 4 P. M. in Turtle Township

Rock County, Wisconsin, made March the 28th 1882

I hereby certify that the following is a correct record of said survey as made by me.

COUNTY BUILDING
CITY OF JANESVILLE

(Signed) J. A. Holmes

R.H.B

County Surveyor.

Sec. 1 Turtle

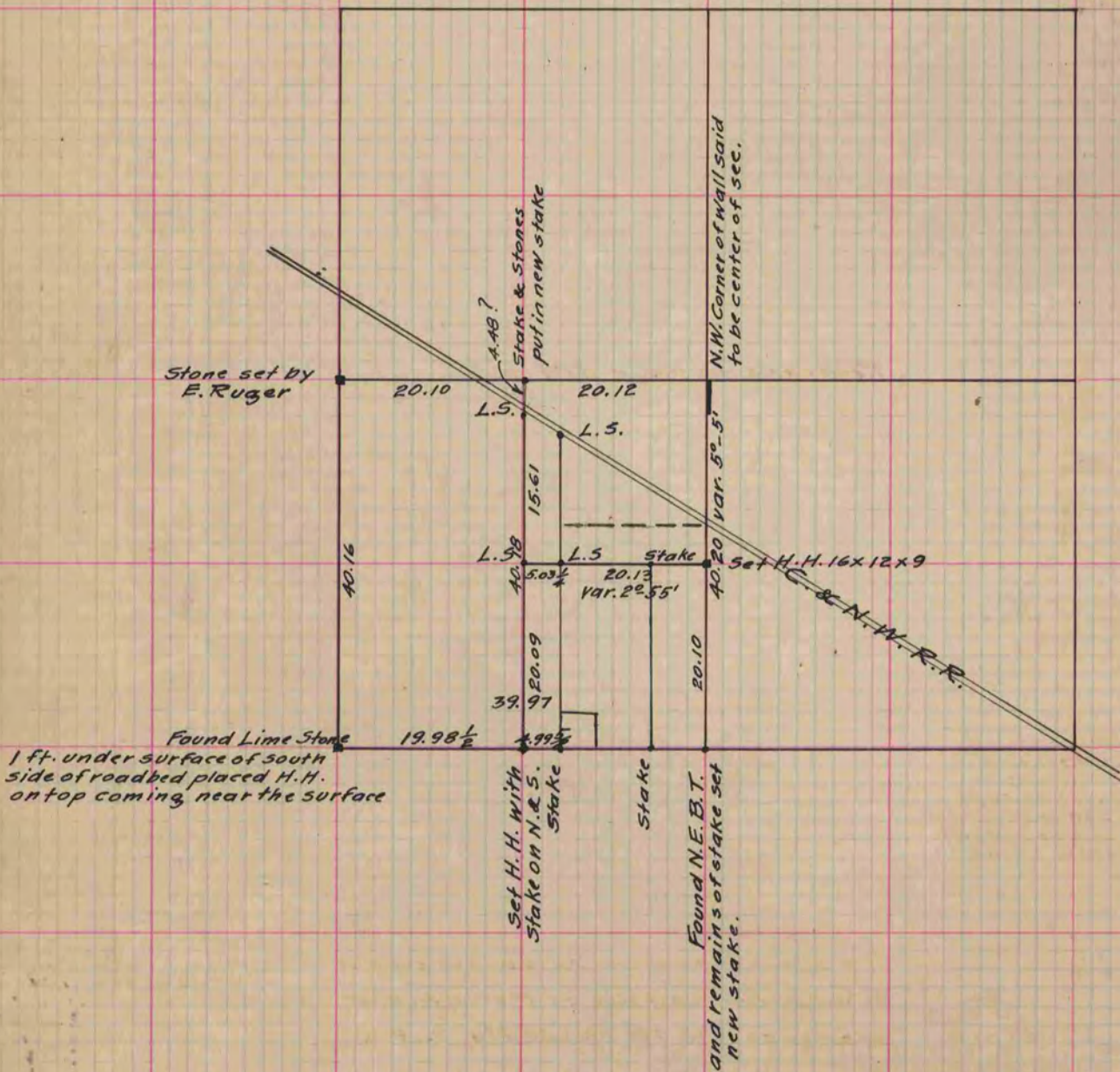

The following is a record and plat of a survey made by me on Sec. 1 Turtle March 28 1882

J. A. Holmes Co. Surv.

Copied from P. 286 Vol. 2 County Surveyors Record