

MICROFILMED

PLAT AND RECORD

499
V-2

COUNTY BUILDING
CITY OF JANESVILLE

Of a Survey on Section 22 T A R 14 E. of the 4 P. M. in Lima Township

Rock County, Wisconsin, made April the 22 1896

I hereby certify that the following is a correct record of said survey ~~as made by me.~~

(Signed) P. F. Brown
R. H. S. County Surveyor.

Taken from Notes of O. G. Bleedorn.

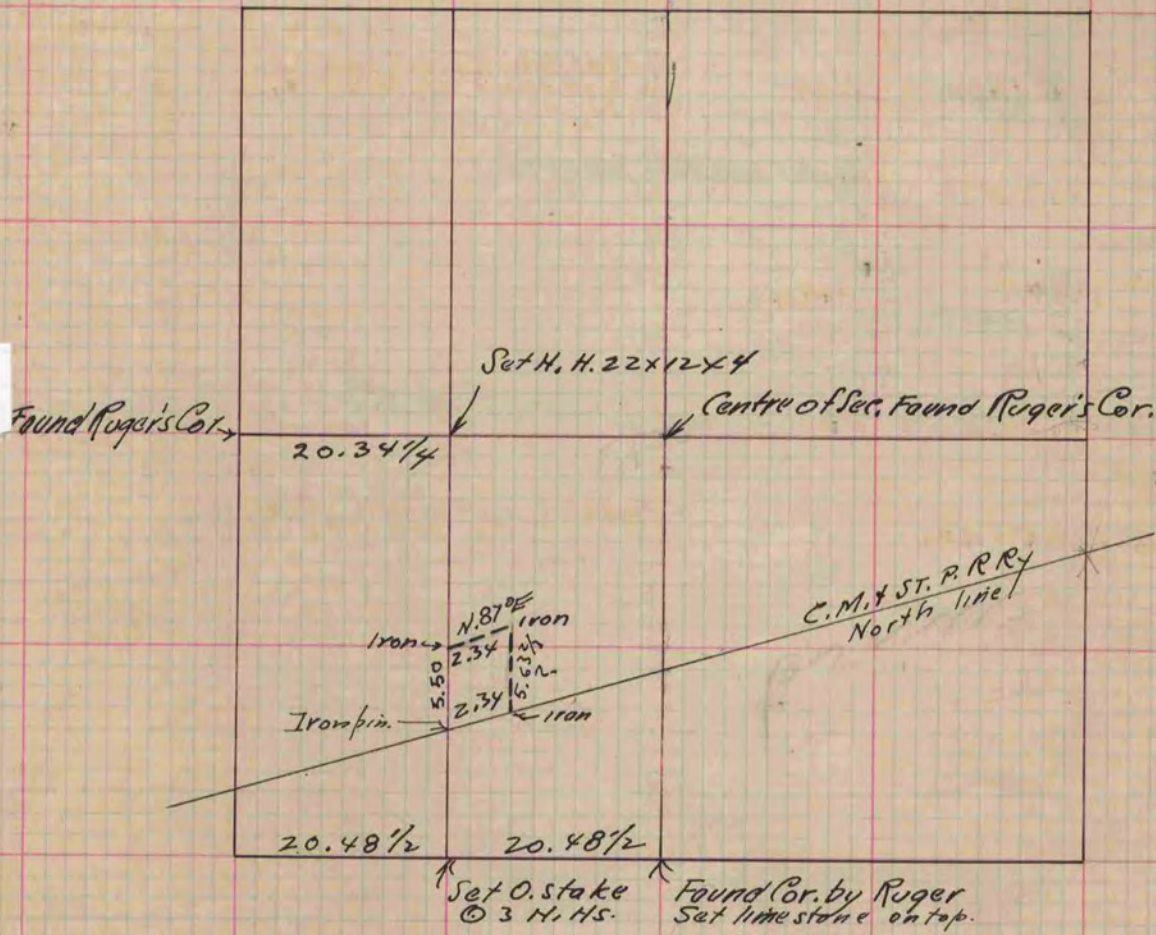

Copied from P. 382 Vol. 2, County Surveyors Record.