

MICROFILMED PLAT AND RECORD

EXHIBIT
DATE OF PREPARATION

Of a Survey on Section 19 T A R 11 E. of the 4 P. M. in Porter Township

Rock County, Wisconsin, made July the 18 1899

I hereby certify that the following is a correct record of said survey as made by me.

COUNTY BUILDING
CITY OF JANESVILLE

(Signed) Perry F. Brown

R. H. B. County Surveyor.

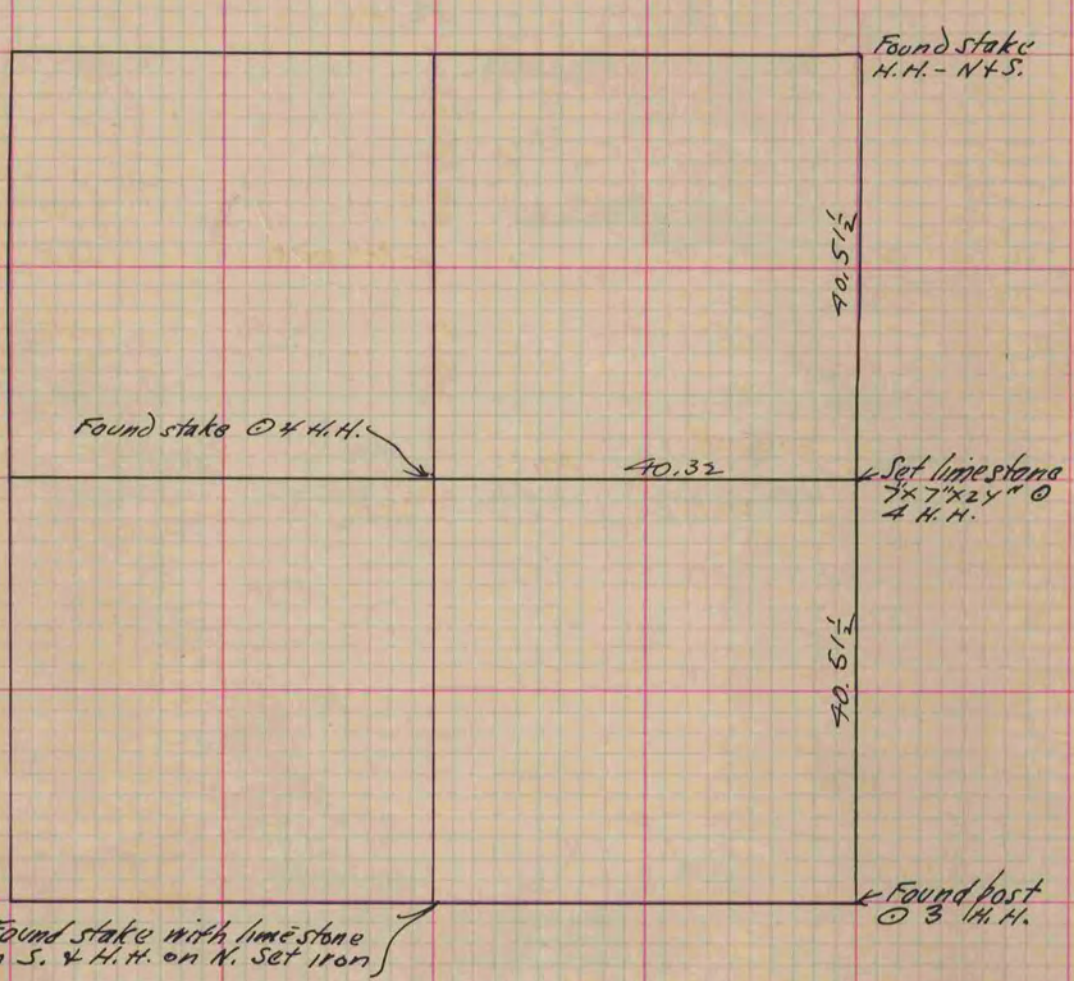

Copied from P. 386 Vol. 2. County Surveyors Record.