

# MICROFILMED PLAT AND RECORD

Of a Survey on Section 19, 20, 29T 1 R 13 E. of the 4 P. M. in Turtle Township

4 30

Rock County, Wisconsin, made April 1st to 10th the 1911

I hereby certify that the following is a correct record of said survey as made by me.

*O. V. Kerch*

County Surveyor.

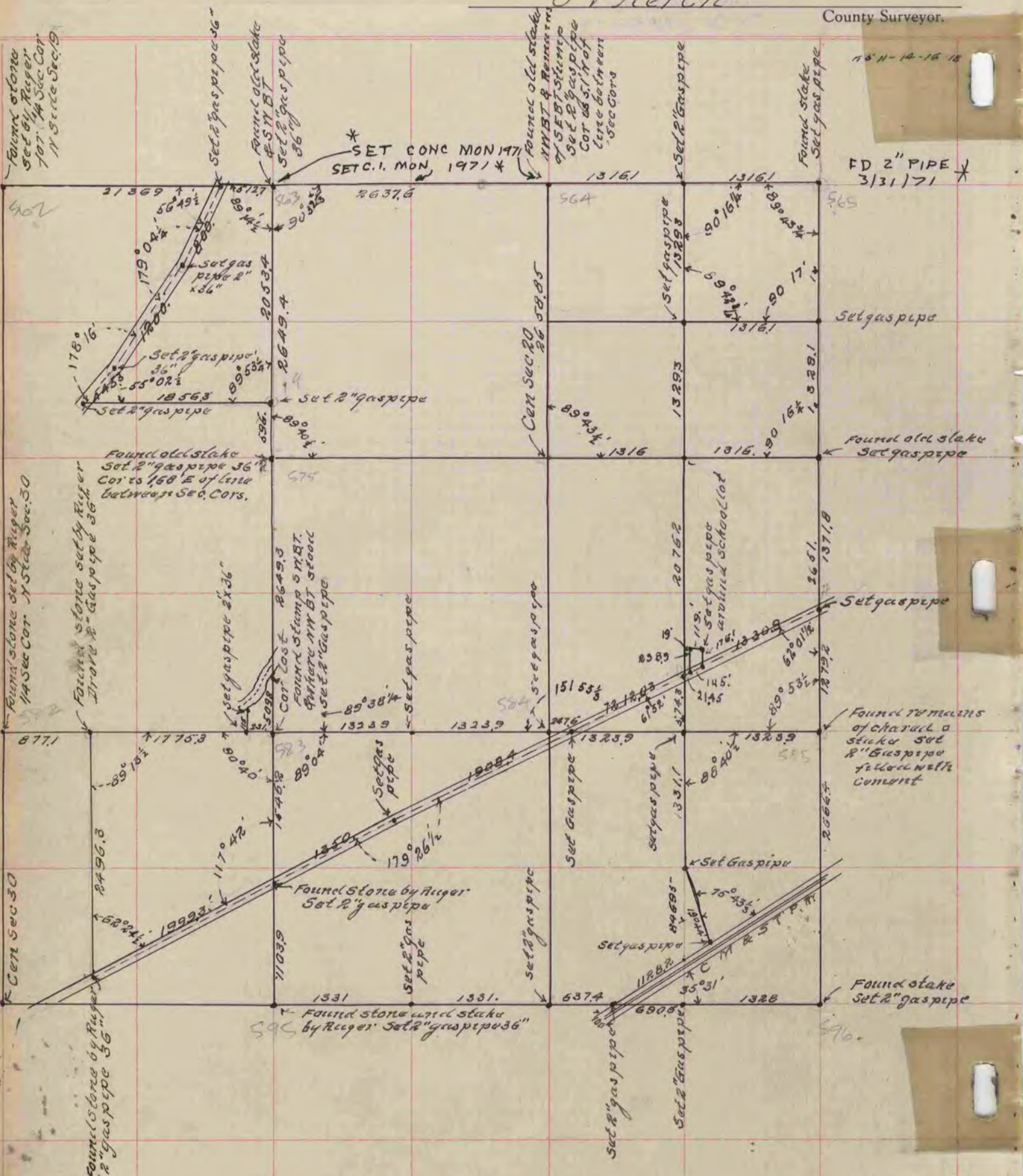

\* COPIED FROM BELOIT REC 12/12/75 DAB  
 See Recorded Plat of MORGAN FARM

COUNTY BUILDING  
 CITY OF JANESVILLE