

MICROFILMED

# PLAT AND RECORD

Of a Survey on Section 5 T A R 14 E. of the 4 P. M. in Lima Township  
Rock County, Wisconsin, made May the 16<sup>th</sup> 1919

I hereby certify that the following is a correct record of said survey as made by me.

COUNTY BUILDING  
CITY OF JANESVILLE

J. A. Batterman County Surveyor.

Survey of E. 1/2, S.W. 1/4, and S.E. 1/4, N.W. 1/4, Sec. 5 T. 4 N., R. 14  
and also a narrow strip of land West of above lands being all  
that part (if any) of W. 1/2, S.W. 1/4, and S.W. 1/4, N.W. 1/4, East of  
a line drawn North and South across the same and 80 rods  
East from and parallel with West line of Sec. 5, Lima Township,  
Rock County Wisconsin.

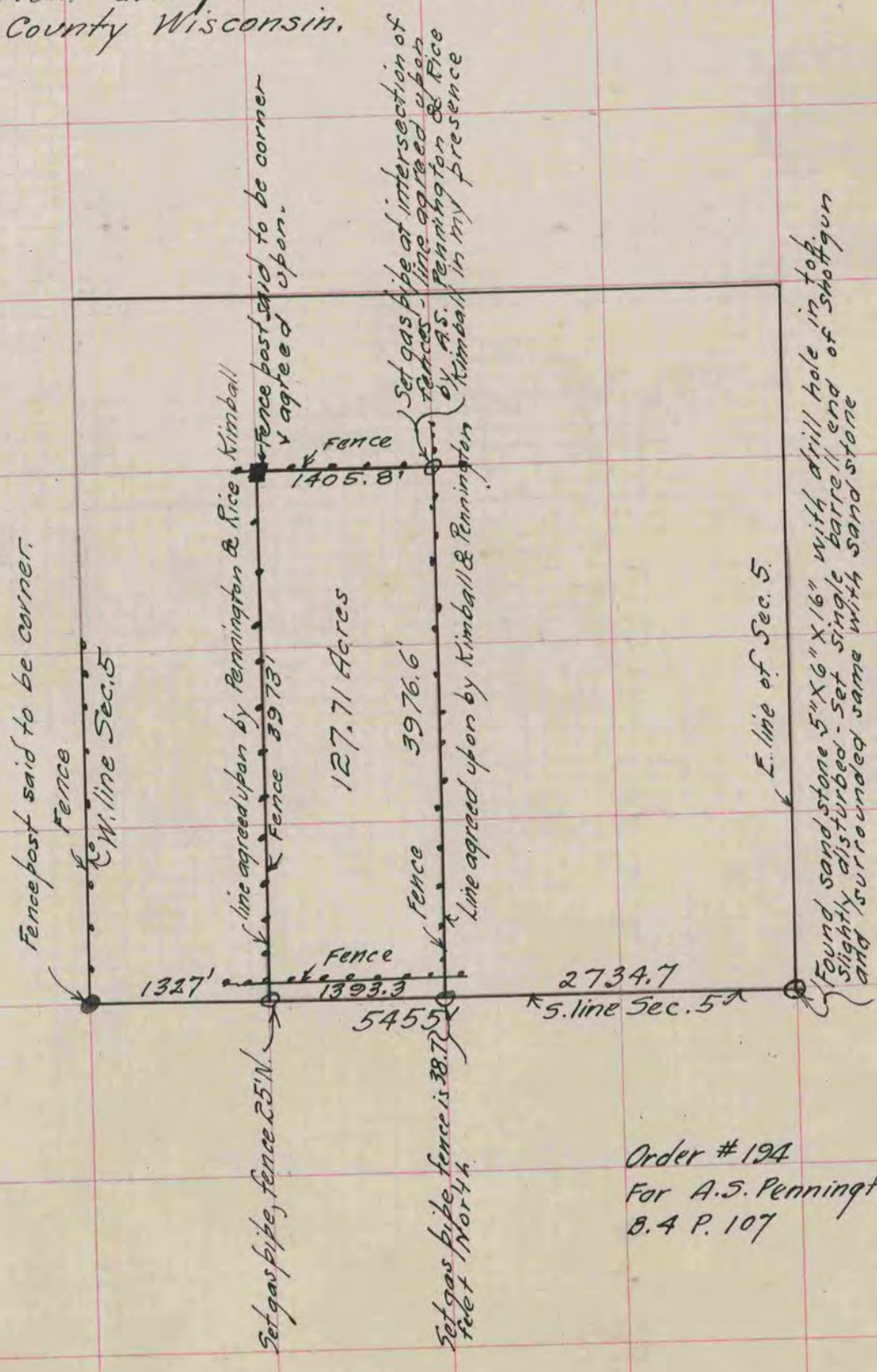

Order # 194  
For A.S. Pennington  
8.4 P. 107