

PLAT AND RECORD

Of a Survey on Section 14 T 1 R 12 E. of the 4 P. M. in Beloit Township

Rock County, Wisconsin, made Dec. 9 the 1929

I hereby certify that the following is a correct record of said survey as made by me.

R.A. Patterson

County Surveyor.

MICROFILMED

COUNTY BUILDING
CITY OF JANESVILLE

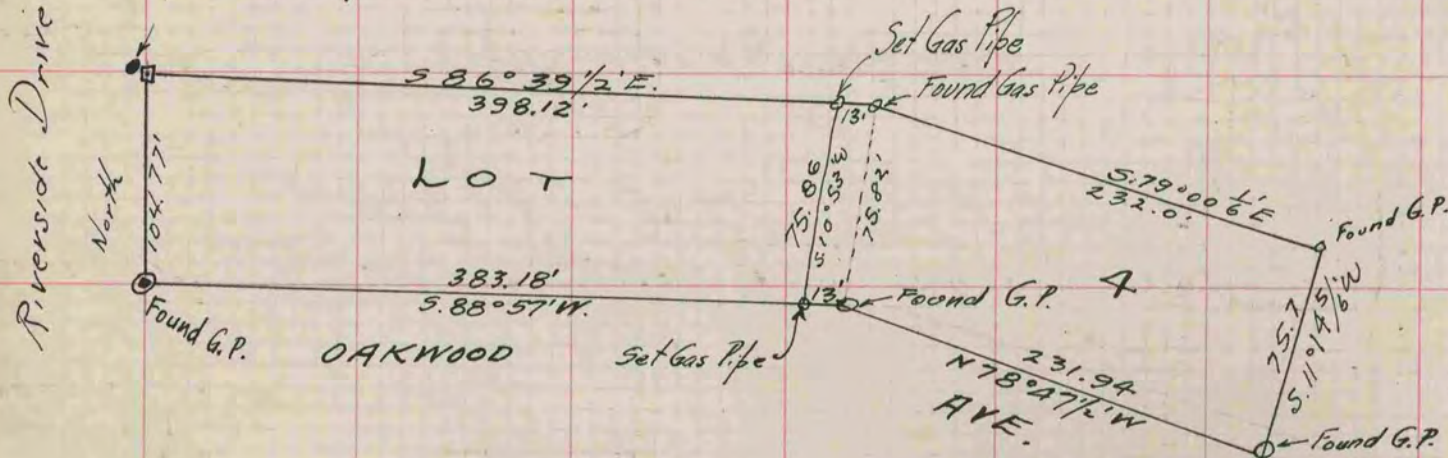

#1730

Survey of part of Lot 4 Cram's Subdn.

Note: East line of Riverside Drive assumed to be a North line for Computation only.