

# PLAT AND RECORD

PG 165 BELOIT REC  
12/12/75 DAB

Of a Survey on Section 20-29 T 1 R 13 E. of the 4 P. M. in Turtle Township

Rock County, Wisconsin, made November the 24 1930

I hereby certify that the following is a correct record of said survey as made by me.

**MICROFILMED**

COUNTY BUILDING  
CITY OF JANESVILLE

*R. H. Battersman*

County Surveyor.

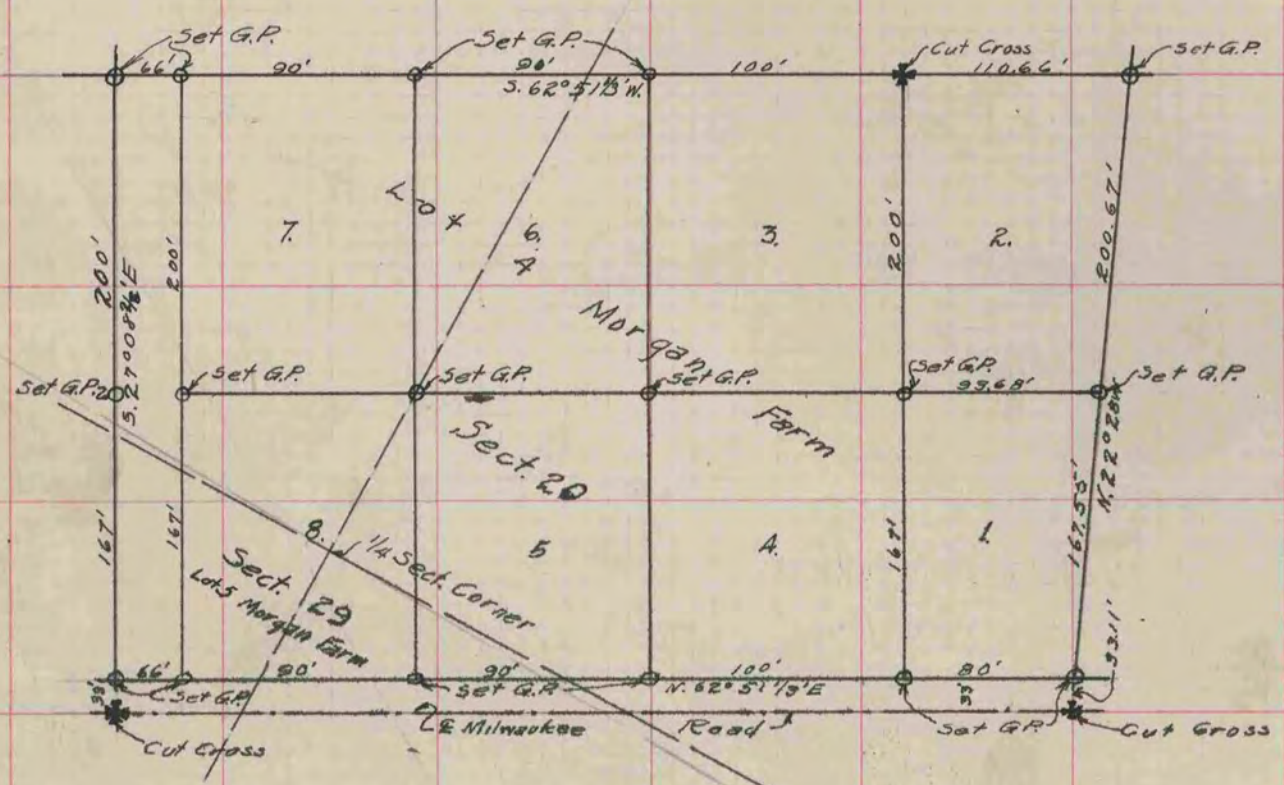

Order #1831.