

MICROFILMED

PLAT AND RECORD

Of a Survey on ^{NW 1/4} Section 10 T 4N R 12 E. of the 4 P. M. in FULTON Township
Rock County, Wisconsin, made April 24 to May 16 the 1931.

I hereby certify that the following is a correct record of said survey as made by me.

COUNTY BUILDING
CITY OF JANESVILLE

County Surveyor.

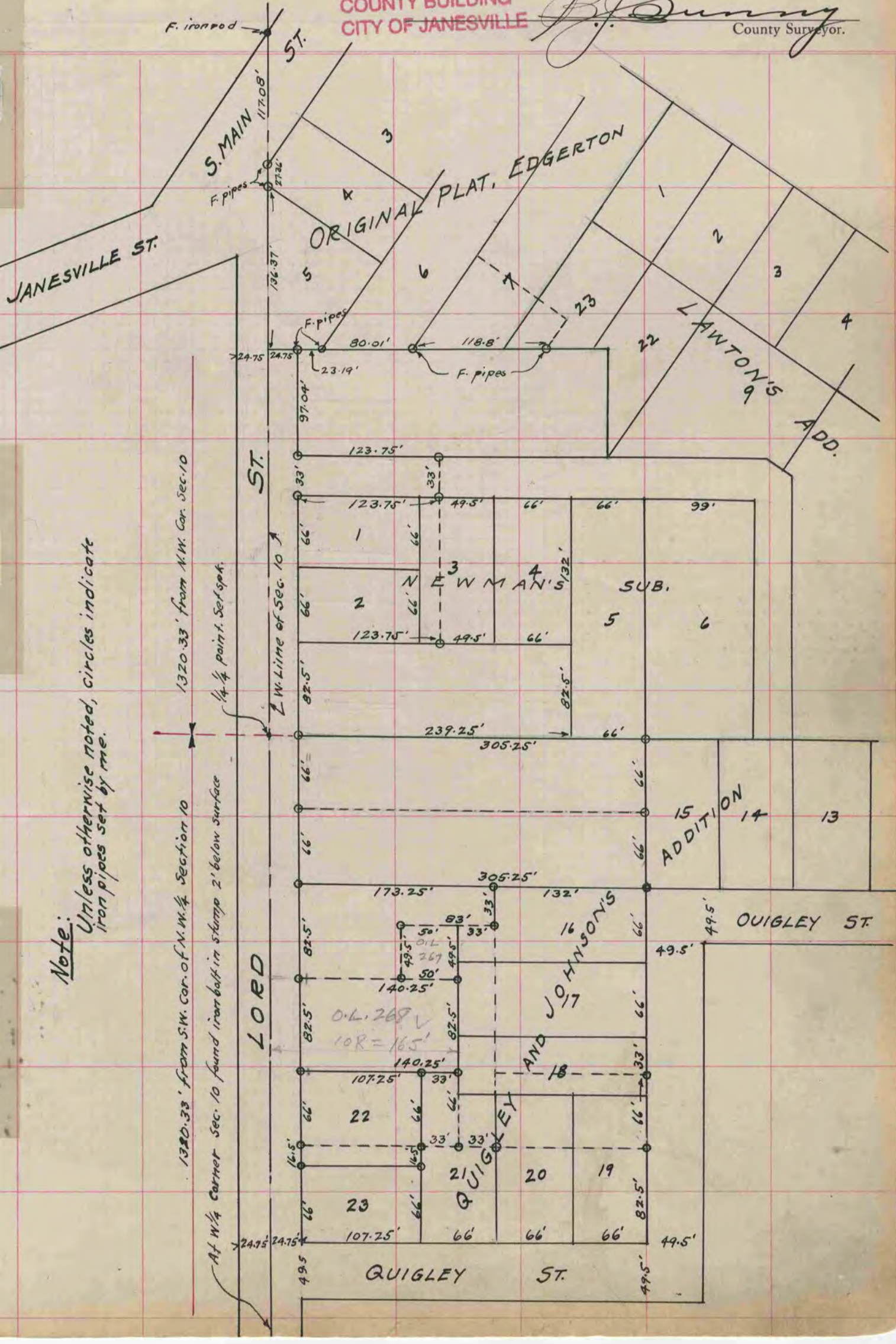

Note:
Unless otherwise noted, circles indicate
iron pipes set by me.

1320.33' from N.W. Cor. Sec. 10
1/4 1/4 paint. Set spk.
Z.W. Line of Sec. 10

1320.33' from S.W. Cor. of N.W. 1/4 Section 10
At W 1/4 corner Sec. 10 found iron bolt in stump 2' below surface

O.L. 269
10R = 165'