

MICROFILMED

PLAT AND RECORD

V-3 231
PG 215 JANESVILLE
REC 12/15/75 DAB

Of a Survey on $5\frac{1}{2}$ Section 32 T. 3 N., R. 12 E. of the 4 P. M. in Janesville Township
Rock County, Wisconsin, made March 20 & 21 1930
April 17 to 19 1933

I hereby certify that the following is a correct record of said survey as made by me.

COUNTY BUILDING
CITY OF JANESVILLE

B. J. Bunny
County Surveyor.

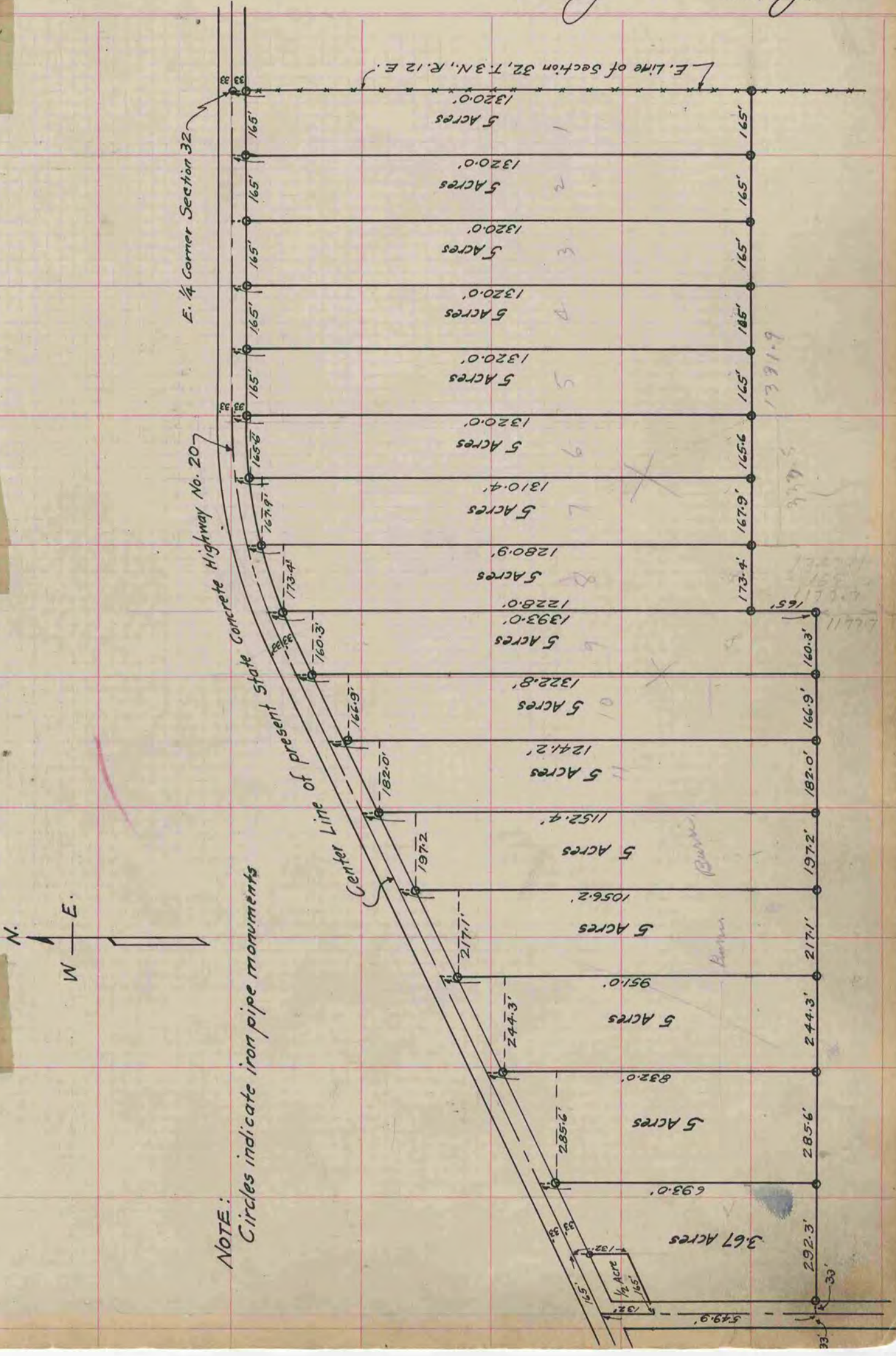

NOTE:
Circles indicate iron pipe monuments