

MICROFILMED PLAT AND RECORD

V-3 239

PG 233 BELoit REC

12/15/75 DAB

Of a Survey on Section 9 T3N R12 E. of the 4 P. M. in JANESVILLE Township

Rock County, Wisconsin, made April the 19 1934.

I hereby certify that the following is a correct record of said survey as made by me.

COUNTY BUILDING  
CITY OF JANESVILLE

*B. J. Bunn*  
County Surveyor.

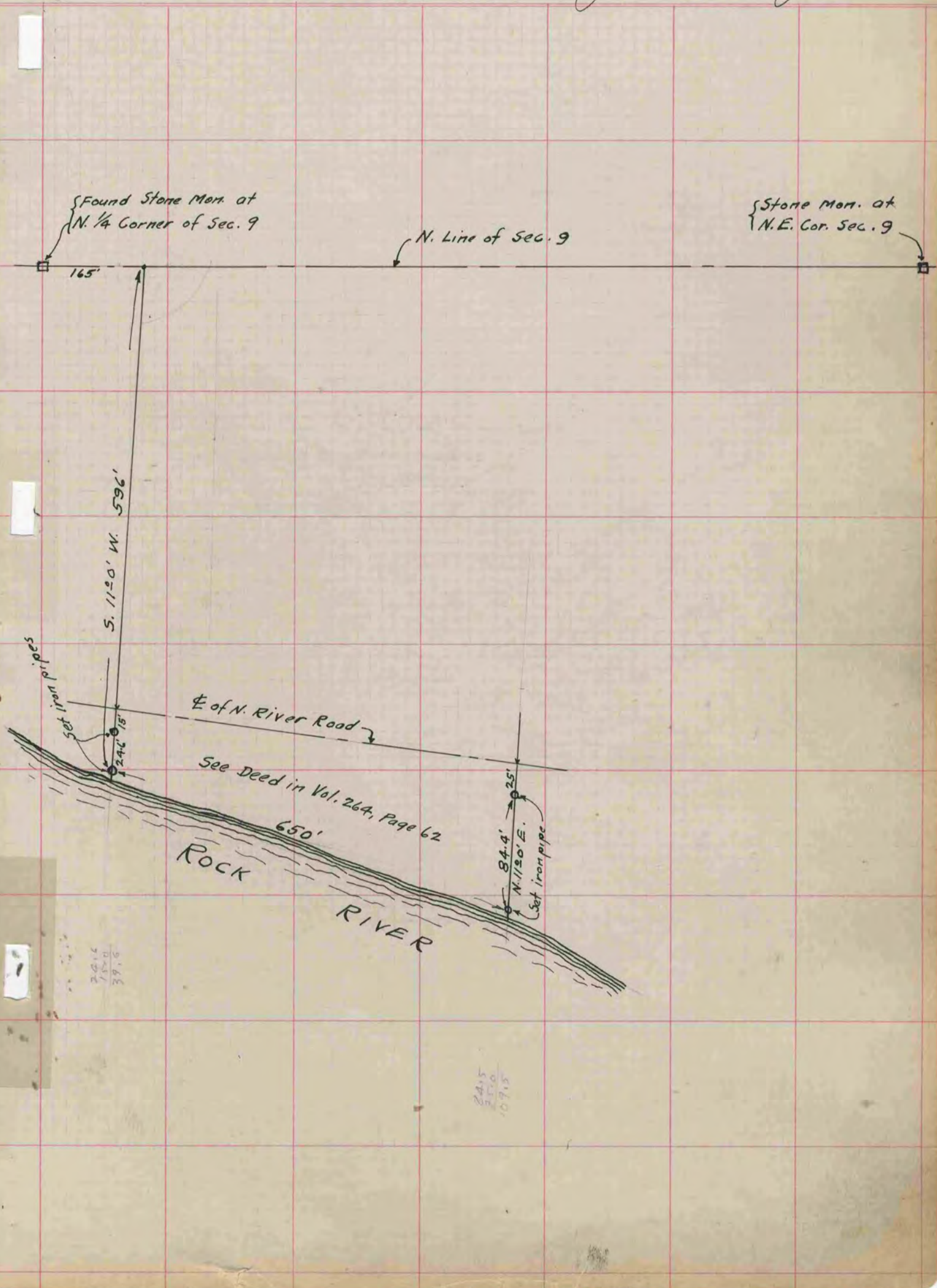

2414  
1850  
39.6

2415  
2510  
10715