

264 v-3
PG 258 BELoit REC
12/15/75 DAB

PLAT AND RECORD

Of a Survey on $\frac{E\frac{1}{2}}$ of NE $\frac{1}{4}$ Section 28 T. 4 N. R. 10 E. of the 4 P. M. in Union Township
Rock County, Wisconsin, made June the 22 1935.

I hereby certify that the following is a correct record of said survey as made by me.

MICROFILMED

COUNTY BUILDING
CITY OF JANESVILLE

B. J. Bunney
County Surveyor.

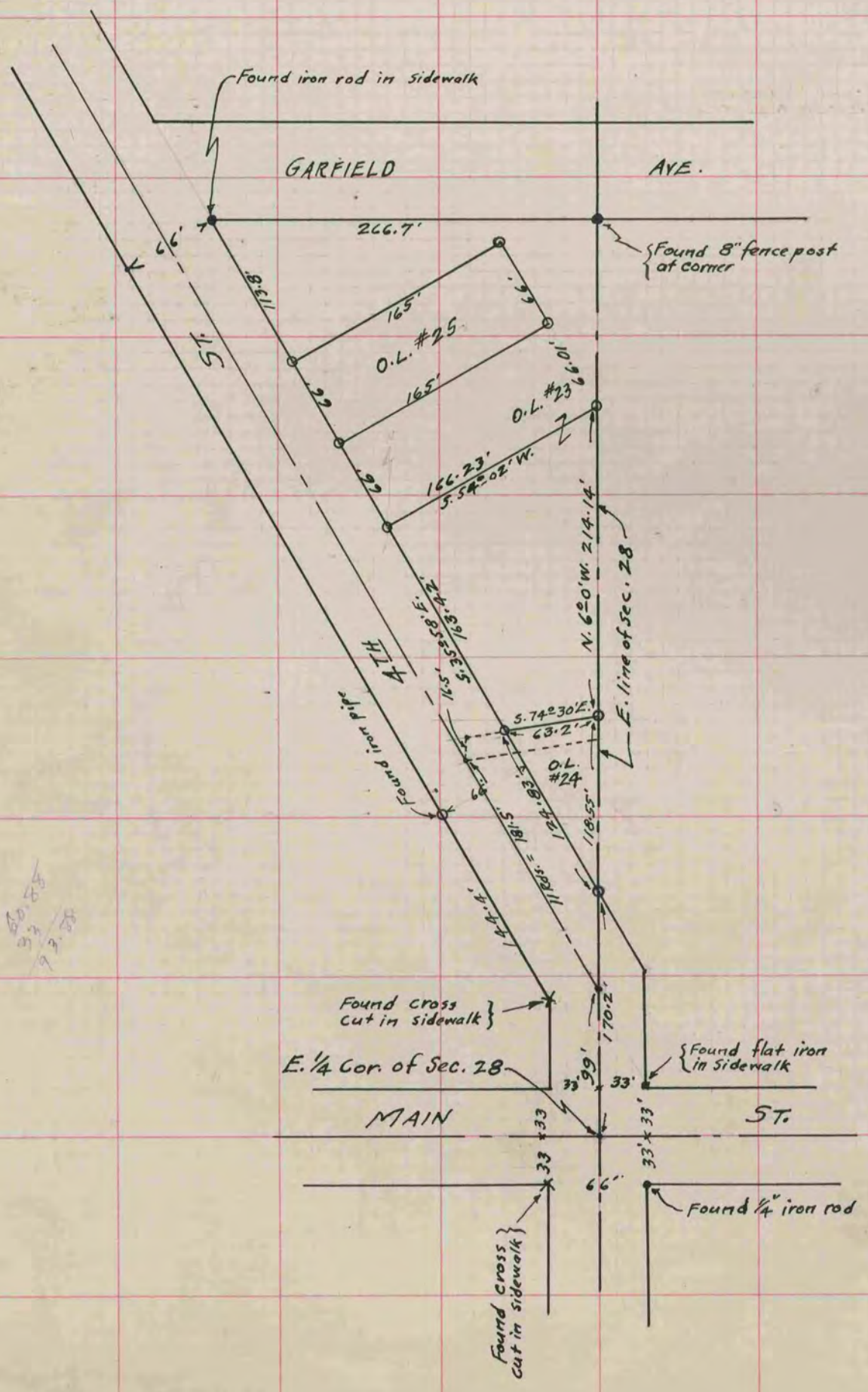

270.57
154.04
90.00

80.88
93.00
72.88