

400 V-3

PLAT AND RECORD

PG 390 BELOIT REC

COUNTY BUILDING
CITY OF JANESVILLE

12/16/75 DAB N.E. 1/4

Of a Survey on Section 23 T. 1 N. R. 12 E. of the 4 P. M. in Beloit Township

Rock County, Wisconsin, made June 23 1938
Nov. 30 1938.

I hereby certify that the following is a correct record of said survey as made by me.

MICROFILMED

COUNTY BUILDING
CITY OF JANESVILLE

B. J. Bunny
County Surveyor.

Highway Stations
94+91

91+91

86+77

84+78

80+87

Petersen

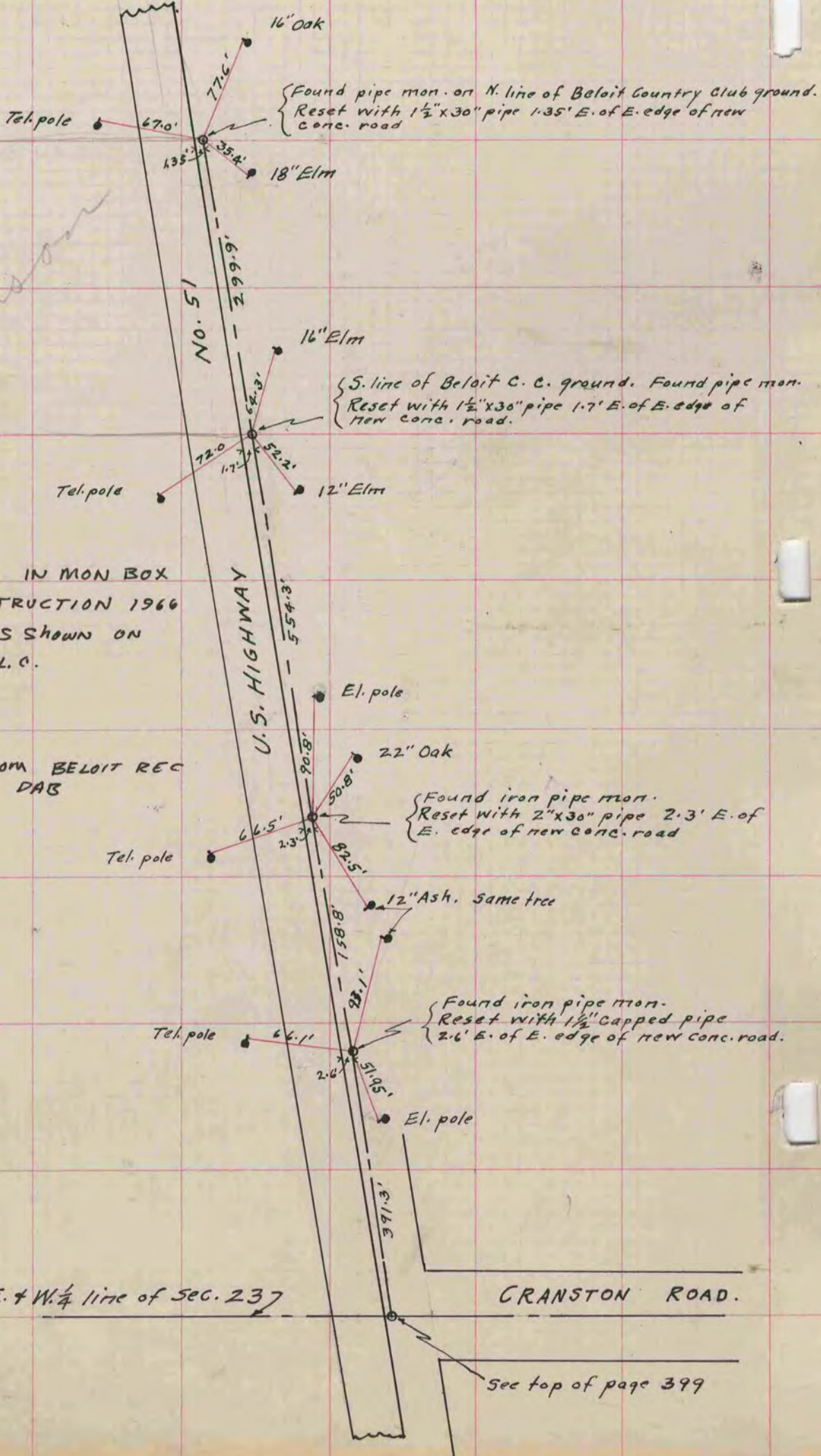

* SET 1" PIPE IN MON BOX FOR ROAD CONSTRUCTION 1966 AT ALL CORNERS SHOWN ON THIS PAGE H.L.C.

* COPIED FROM BELOIT REC 12/16/75 DAB

Sec top of page 399