

402 ✓-3

PG 392 BELOIT REC
12/16/75 DAB

PLAT AND RECORD

Of a Survey on Section 31 & 32 T 1 N. R 12 E. of the 4 P. M. in Beloit Township

Rock County, Wisconsin, made July the 28 1938.

I hereby certify that the following is a correct record of said survey as made by me.

MICROFILMED

COUNTY BUILDING
CITY OF JANESVILLE

B. J. Sunny
County Surveyor.

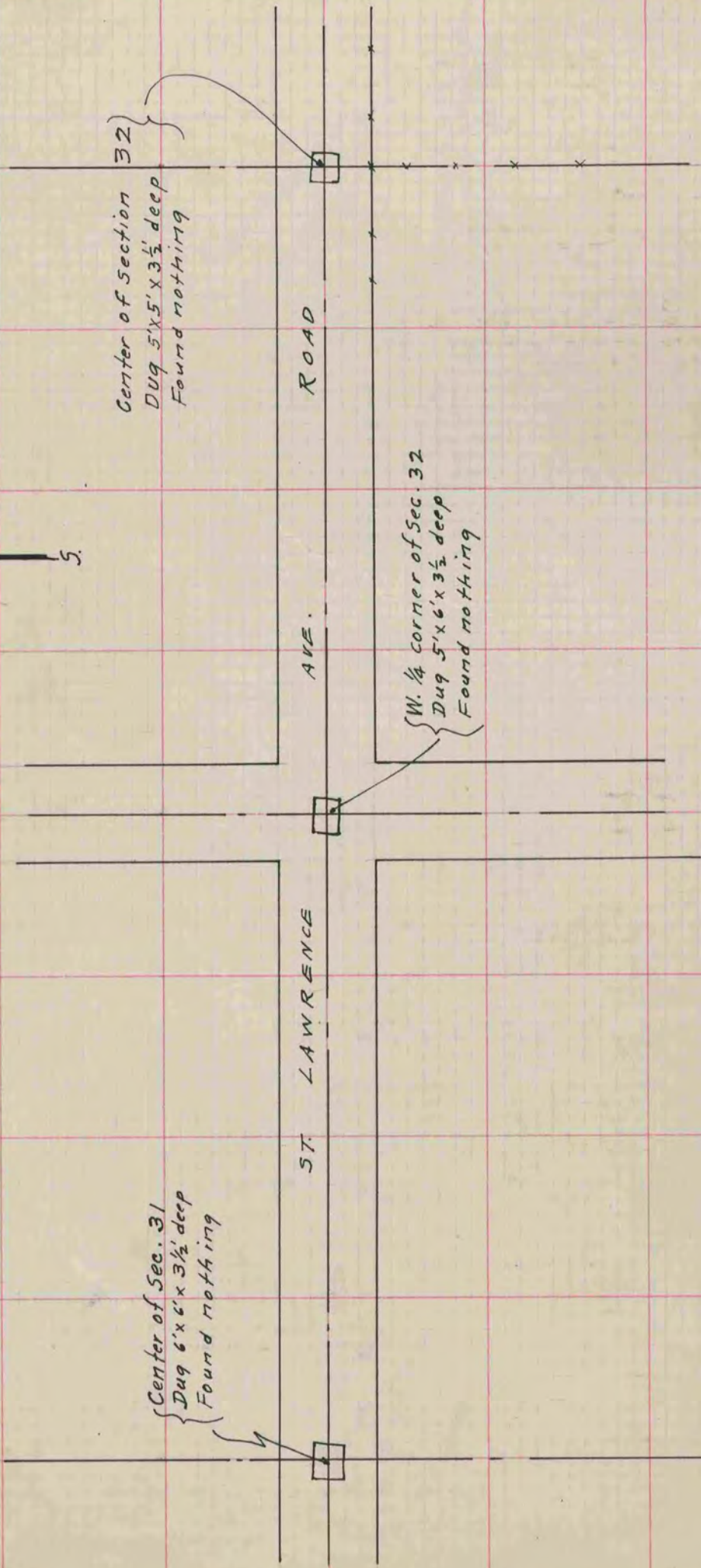
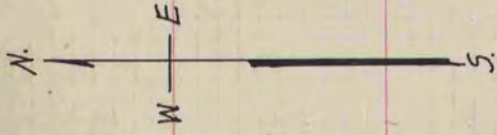

Center of Section 32
Dug 5' x 5' x 3 1/2' deep
Found nothing

W. 1/4 corner of Sec. 32
Dug 5' x 6' x 3 1/2' deep
Found nothing

Center of Sec. 31
Dug 6' x 6' x 3 1/2' deep
Found nothing

ROAD

AVE.

ST. LAWRENCE