

PLAT AND RECORD

515
Y-3

COUNTY BUILDING
CITY OF JANESVILLE
PORTER

Of a Survey on Section 33 T 4 N R 11 E. of the 4 P. M. in PORTER Township

Rock County, Wisconsin, made JULY the 18th + 19th 19 57

I hereby certify that the following is a correct record of said survey as made by me.

MICROFILMED

D. B. Battered

County Surveyor.

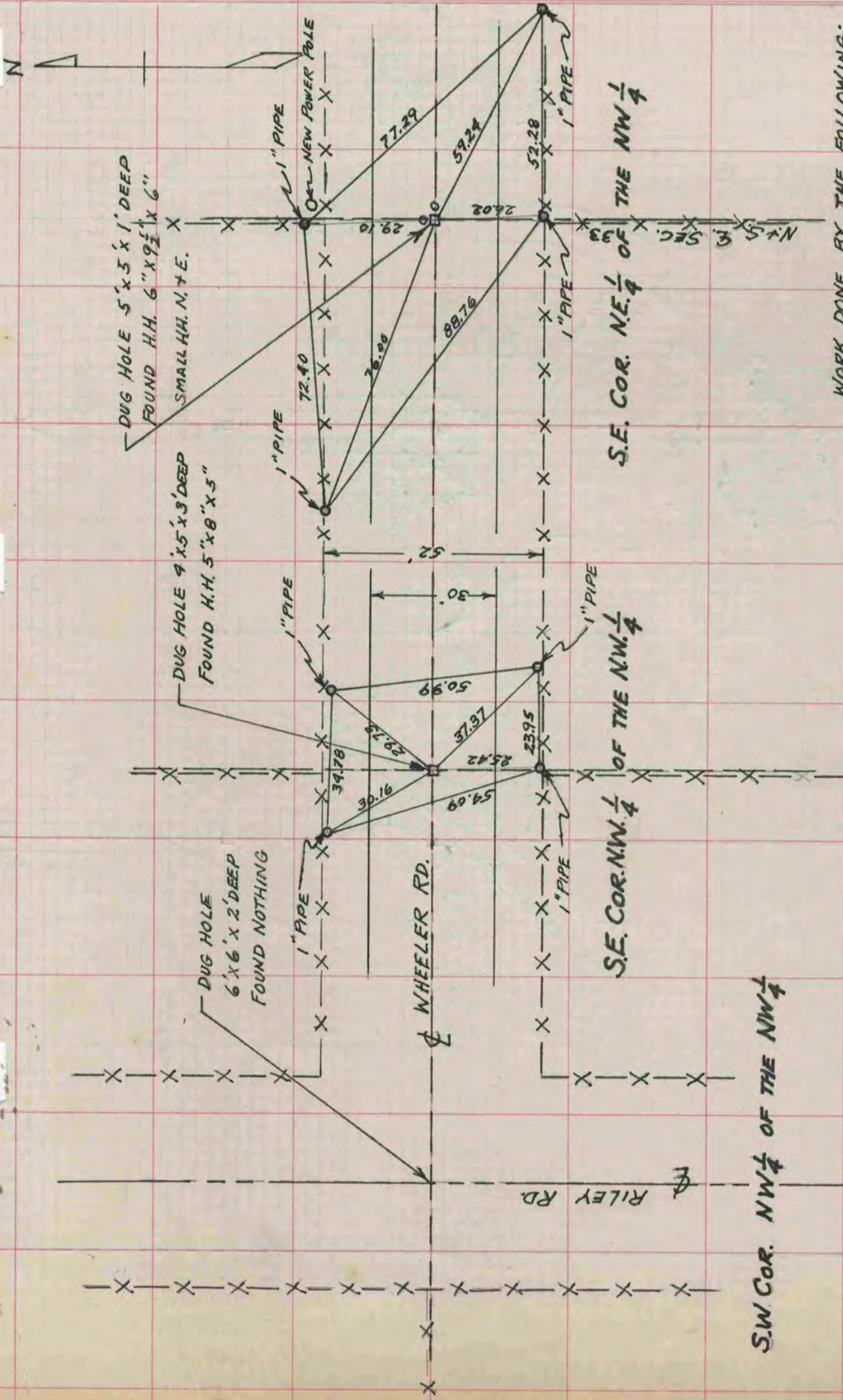

WORK DONE BY THE FOLLOWING:

- S. R. CUSHMAN
- D. BATTERMAN III
- T. KERWIN