

PLAT AND RECORD

COUNTY BUILDING
CITY OF JANESVILLE

533
V-3

Of a Survey on Section 1+2 T 1N R 10E of the 4 P. M. in Avon Township

Rock County, Wisconsin, made August the 24 1957

I hereby certify that the following is a correct record of said survey as made by me.

MICROFILMED

R.H. Batterman

County Surveyor.

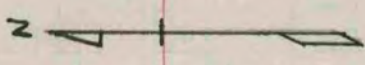

SPRING VALLEY TWP.

AVON TWP.

SEC. 36

SEC. 1

SEC. 35

SEC. 2

CORS. AS SET BY R.H. BATTERMAN SR.

JUNE 9 thru 13th 1953

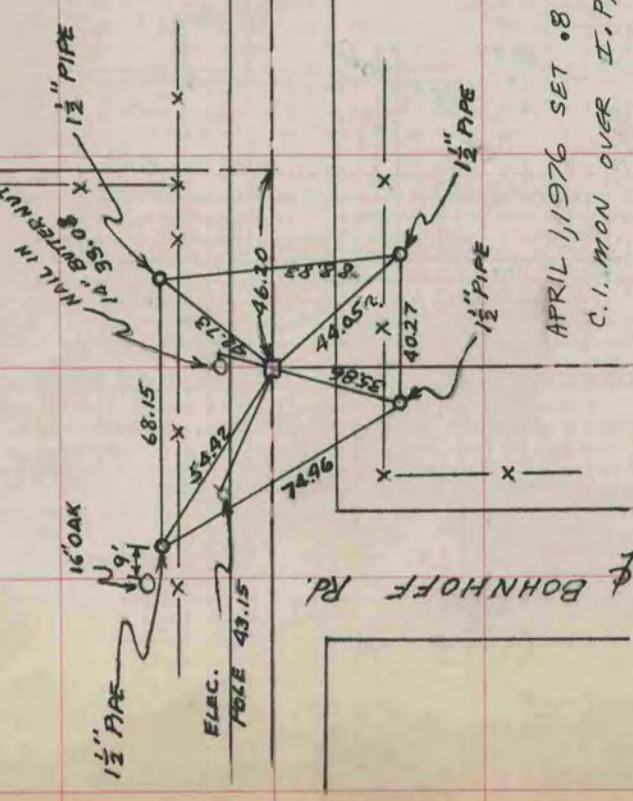
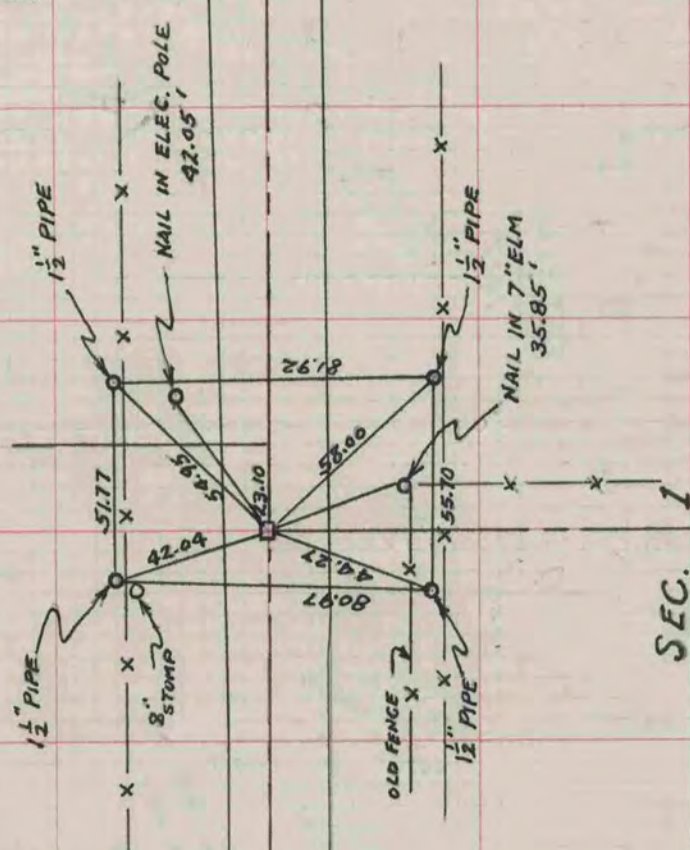

APRIL 1, 1976 SET BY B. HARRISON
C.I. MON OVER I.P.