

PLAT AND RECORD

Of a Survey on Section 34 T 1N R 10 E. of the 4 P. M. in AVON Township

Rock County, Wisconsin, made Nov. 22, 25 and the 26 1957

I hereby certify that the following is a correct record of said survey as made by me.

MICROFILMED

COUNTY BUILDING
CITY OF JANESVILLE

R. H. Batterman
County Surveyor.

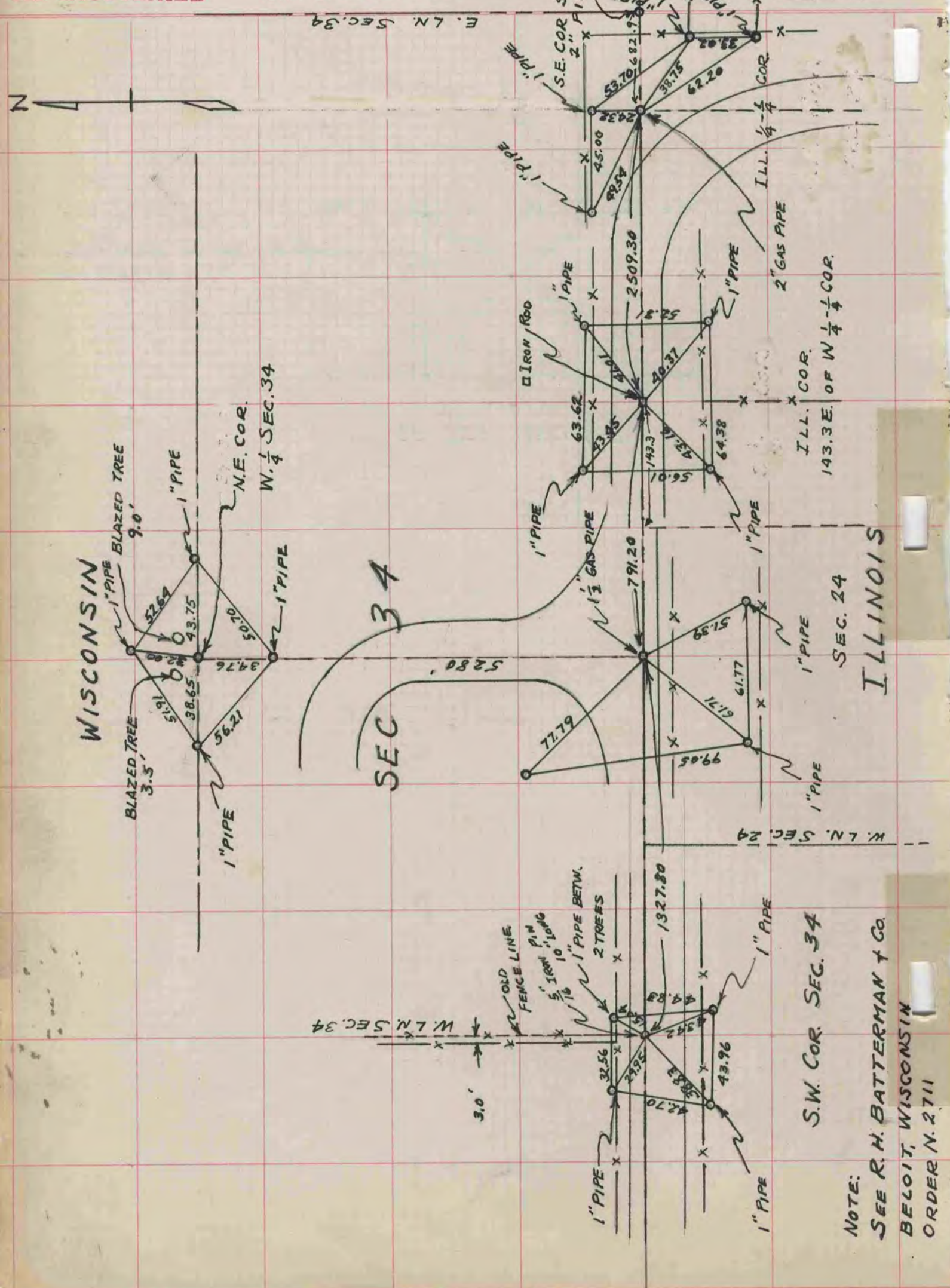

ILLINOIS

S.W. COR. SEC. 34

NOTE:
SEE R. H. BATTERMAN + CO.
BELOIT, WISCONSIN
ORDER N. 2711