

# PLAT AND RECORD

COUNTY BUILDING  
CITY OF JANESVILLE

Of a Survey on Section 19 & 24 T 2 N. R. 11 E. of the 4 P. M. in ROCK PLYMOUTH Township

Rock County, Wisconsin, made OCTOBER the 10th 1961

I hereby certify that the following is a correct record of said survey as made by me.

**MICROFILMED**

*R. W. Batterson*

County Surveyor.

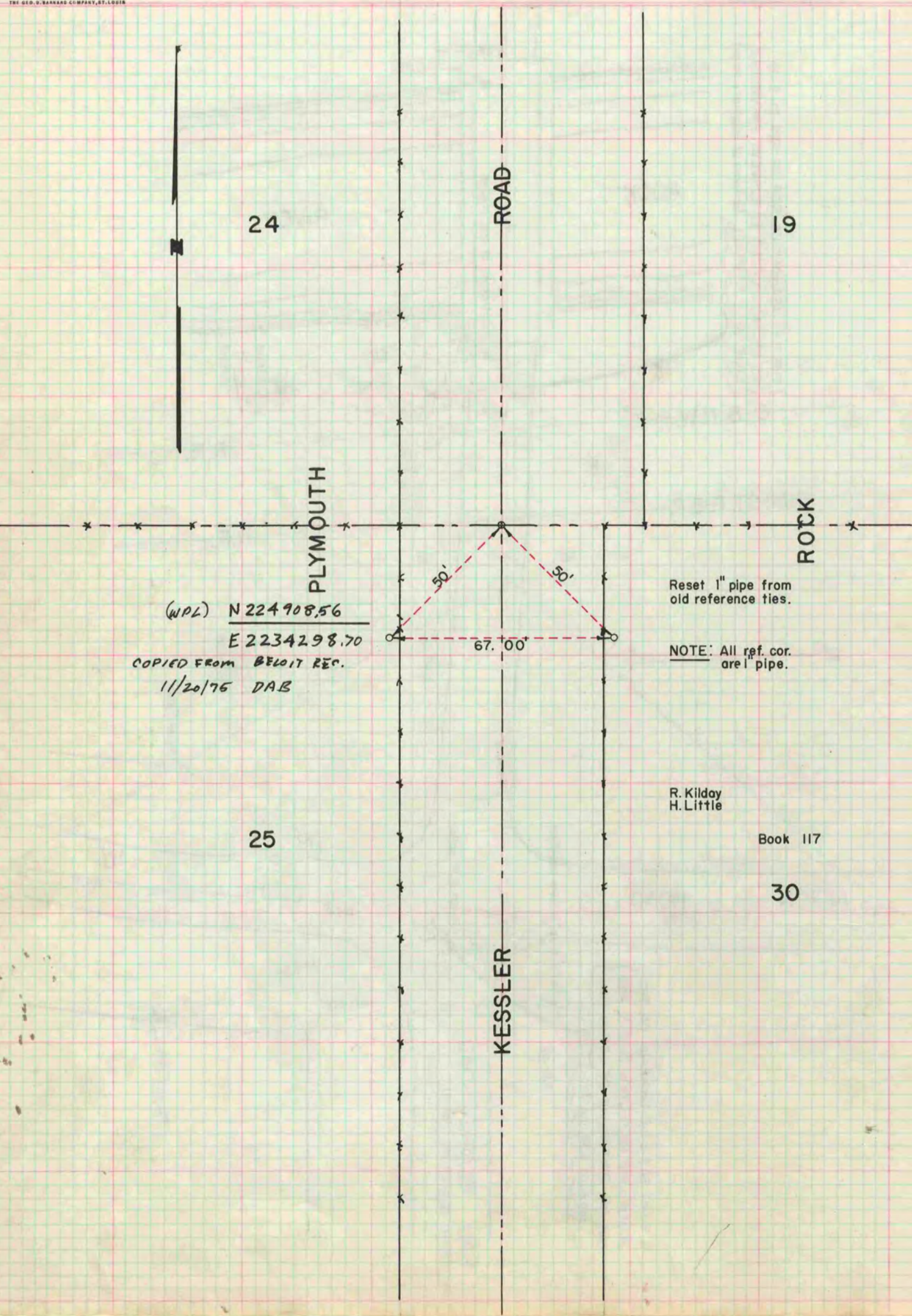

(WPL) N 224 908.56  
E 223 4298.70  
COPIED FROM BELOIT REC.  
11/20/75 DAB

Reset 1" pipe from old reference ties.

NOTE: All ref. cor. are 1" pipe.

R. Kilday  
H. Little

Book 117

30