

PLAT AND RECORD

COUNTY BUILDING 4100
CITY OF JANESVILLE VT 53113

Of a Survey on Section 21 T 1 R 12 E. of the 4 P. M. in BELOIT Township

Rock County, Wisconsin, made DEC. the 1963

I hereby certify that the following is a correct record of said survey as made by me.

MICROFILMED

Robert E. ...

County Surveyor.

— SEC. COR.
THE SEC. CORNERS BELOW
ARE POSITIONED IN THIS
SKETCH.

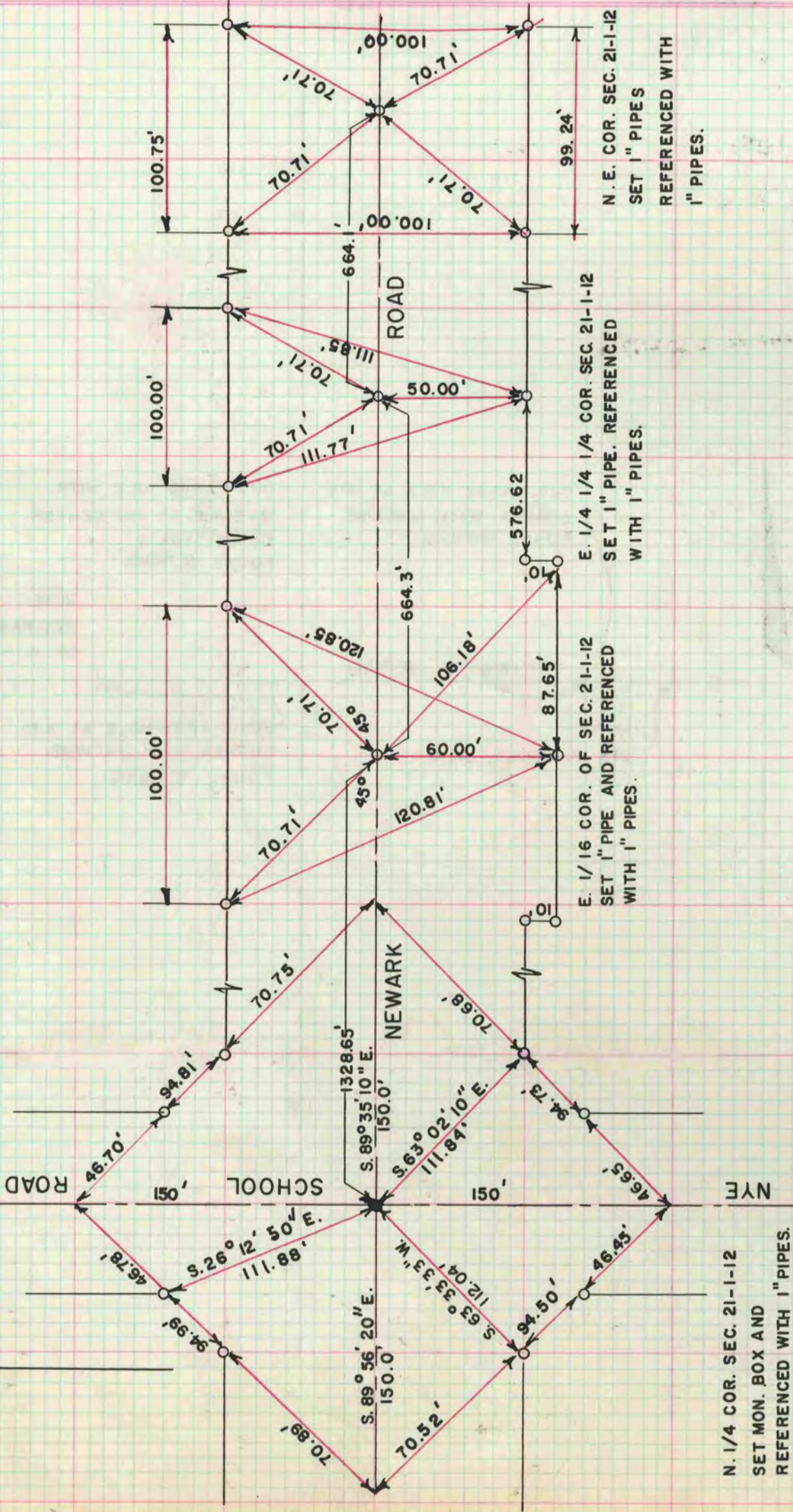

N. E. COR. SEC. 21-1-12
SET 1" PIPES
REFERENCED WITH
1" PIPES.

E. 1/4 1/4 COR. SEC. 21-1-12
SET 1" PIPE. REFERENCED
WITH 1" PIPES.

E. 1/16 COR. OF SEC. 21-1-12
SET 1" PIPE AND REFERENCED
WITH 1" PIPES.

N. 1/4 COR. SEC. 21-1-12
SET MON. BOX AND
REFERENCED WITH 1" PIPES.