

PLAT AND RECORD

COUNTY RECORDING
CITY OF JANESVILLE

Of a Survey on Section 32 T 3 R 12 E. of the 4 P. M. in JANESVILLE Township
Rock County, Wisconsin, made JUNE the 8th 1965

I hereby certify that the following is a correct record of said survey as made by me.

R. L. Thom

County Surveyor.

MICROFILMED

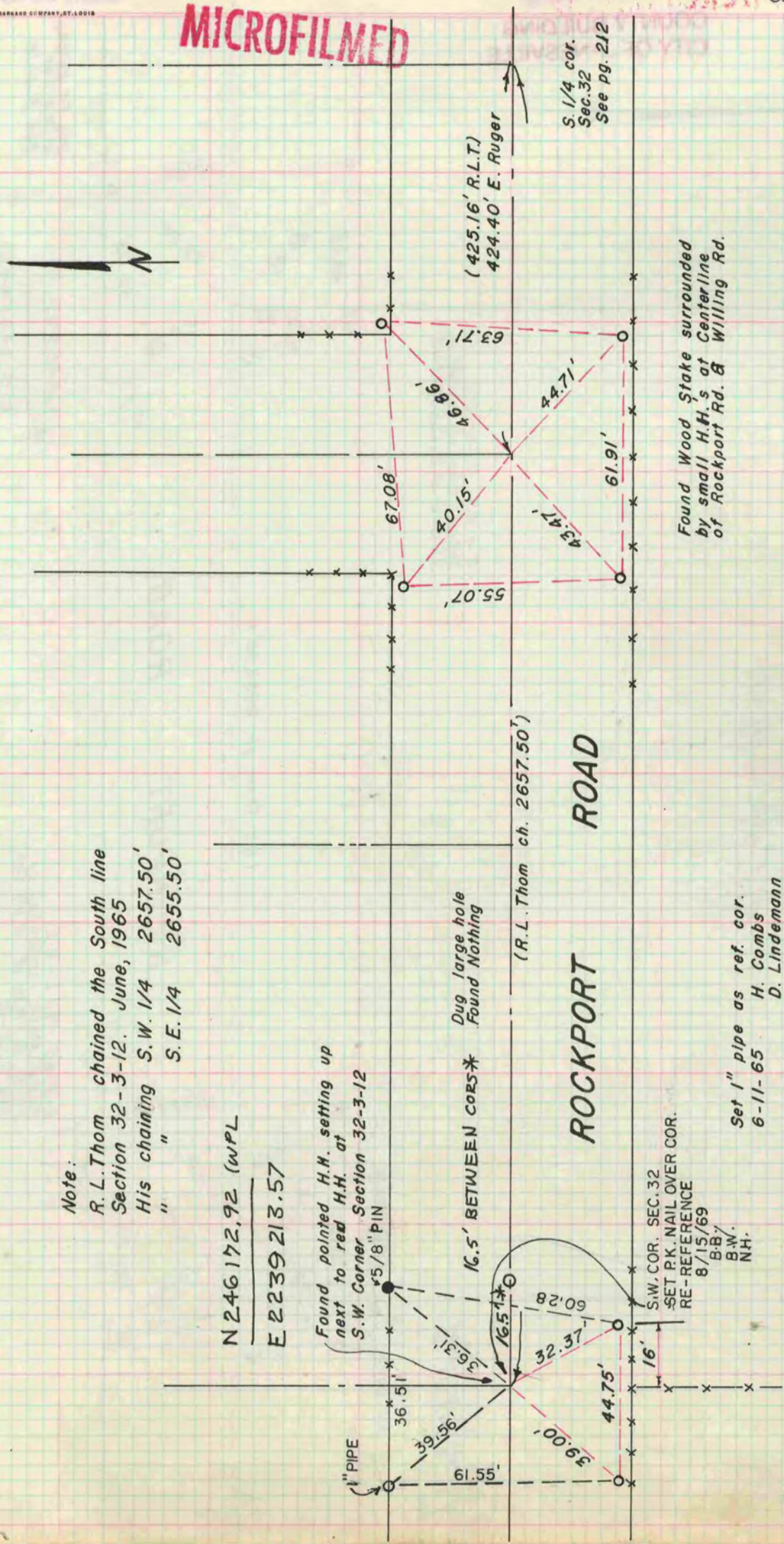

Note:
 R.L. Thom chained the South line
 Section 32-3-12. June, 1965
 His chaining S.W. 1/4 2657.50'
 " " S.E. 1/4 2655.50'

N 246172.92 (WPL)
 E 2239213.57

Found pointed H.M. setting up
 next to road H.H. at
 S.W. Corner Section 32-3-12
 5/8" PIN

Dug large hole
 Found Nothing

16.5' BETWEEN CORNS*

S.W. COR. SEC. 32
 SET PK. NAIL OVER COR.
 RE-REFERENCE
 8/15/69
 B.B.
 B.W.
 NH.

Set 1" pipe as ref. cor.
 6-11-65 H. Combs
 D. Lindemann

Found Wood Stake surrounded
 by small H.H.'s at Centerline
 of Rockport Rd. & Willing Rd.

* COPIED FROM BELOIT REC
 12/9/75 DAS