

PLAT AND RECORD

COUNTY BUILDING
CITY OF JANESVILLE

Of a Survey on Section 18-19 T 3 R 10 E. of the 4 P. M. in CENTER MAGNOLIA Township

Rock County, Wisconsin, made JULY the 16th 1965

I hereby certify that the following is a correct record of said survey as made by me.

MICROFILMED

Robt B. Atkinson

County Surveyor.

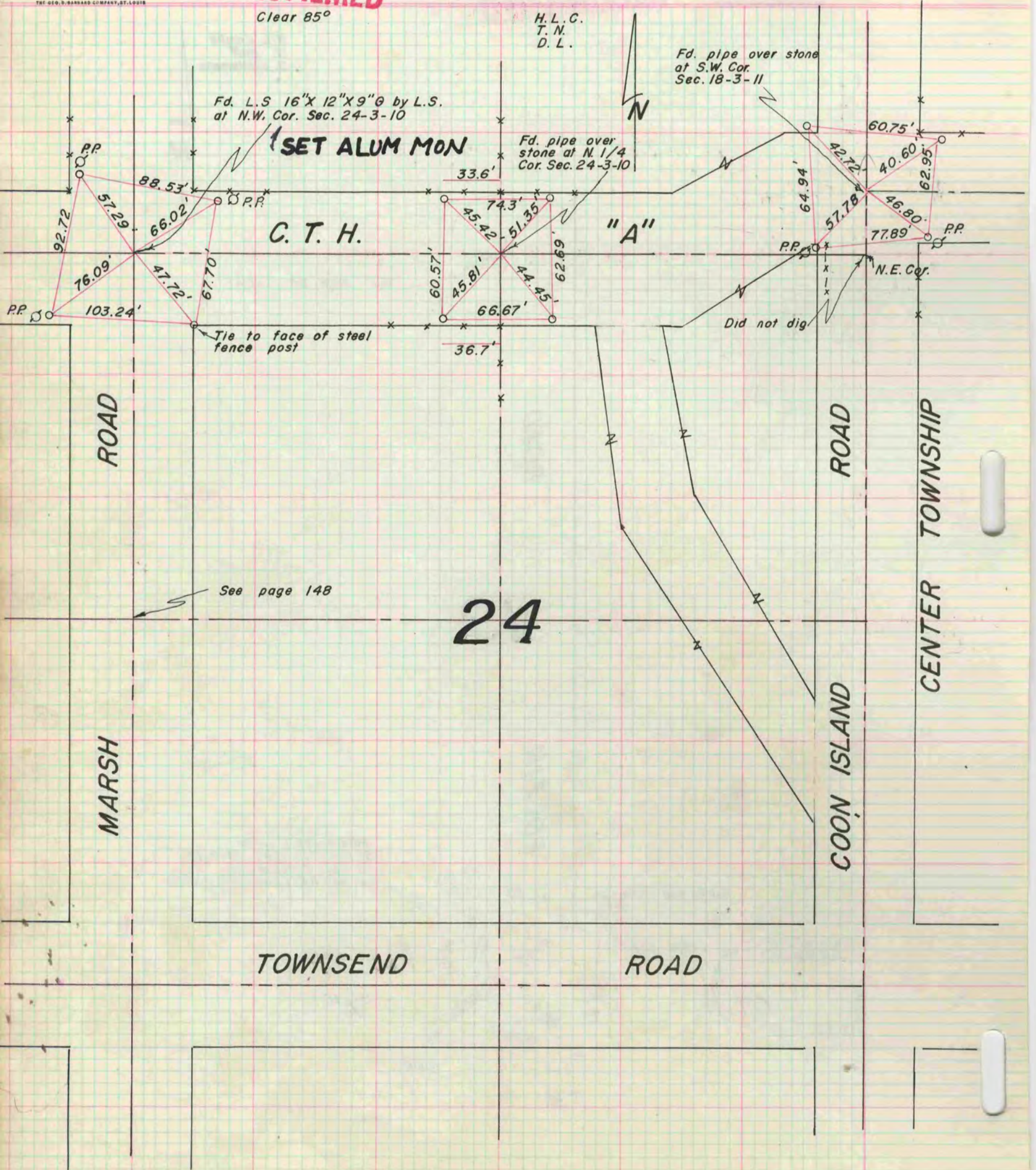

Clear 85°

H.L.C.
T.N.
D.L.

Fd. L.S. 16"X 12"X 9"Ø by L.S.
at N.W. Cor. Sec. 24-3-10

SET ALUM MON

Fd. pipe over
stone at N. 1/4
Cor. Sec. 24-3-10

Fd. pipe over stone
at S.W. Cor.
Sec. 18-3-11

C.T.H.

"A"

Tie to face of steel
fence post

Did not dig

See page 148

24

ROAD

MARSH

TOWNSEND

ROAD

ROAD

COON ISLAND

CENTER TOWNSHIP