

# PLAT AND RECORD

COUNTY BUILDING DEPARTMENT  
CITY OF JANESVILLE

Of a Survey on Section 25-26-27  
34-35-36 T. 2 R. 11 E. of the 4 P. M. in PLYMOUTH Township

Rock County, Wisconsin, made APRIL the 9th 1965

I hereby certify that the following is a correct record of said survey as made by me.

**MICROFILMED**

*R. B. Batts*

County Surveyor.

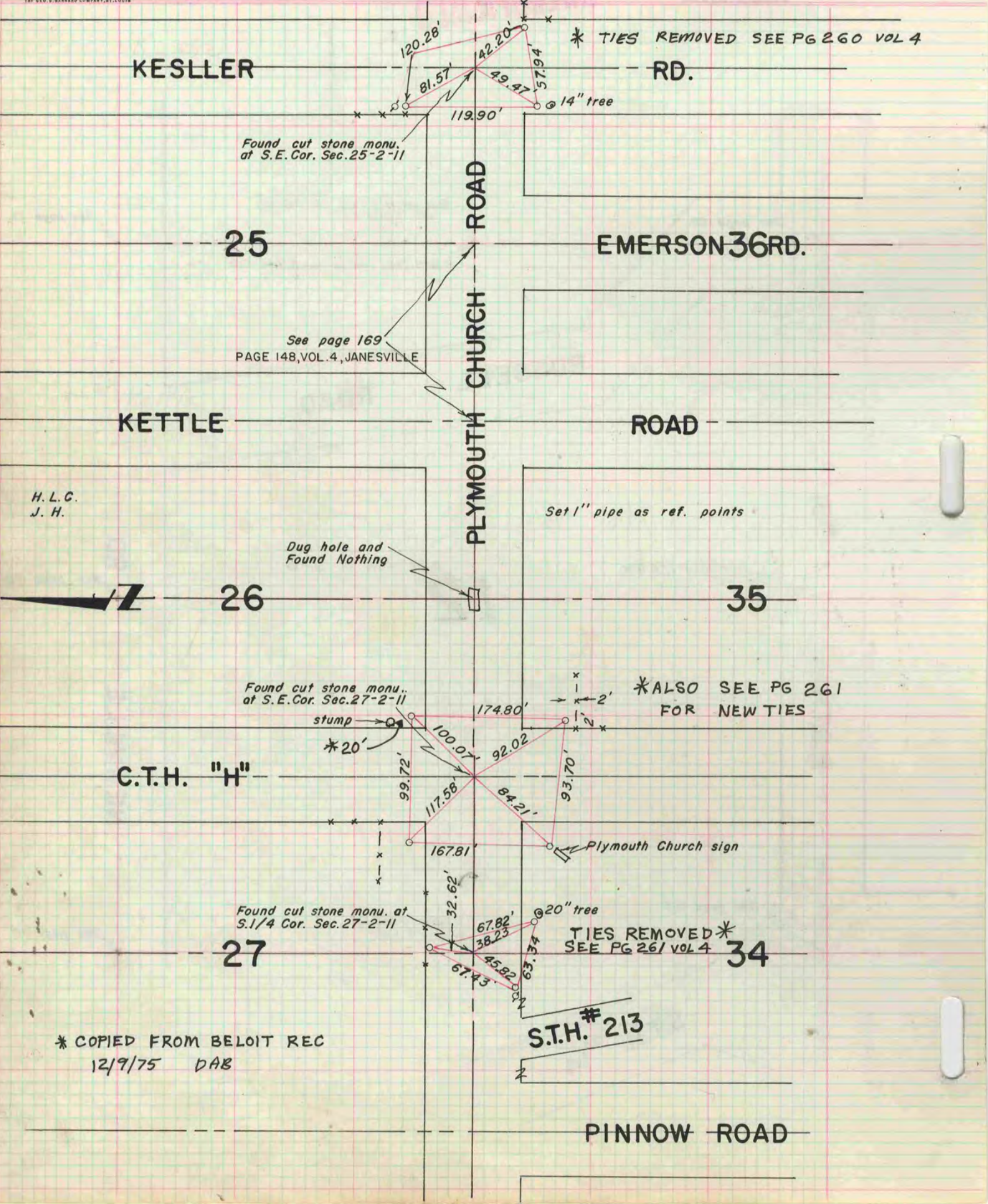

\* COPIED FROM BELOIT REC  
12/9/75 DAB

S.T.H. # 213