

# PLAT AND RECORD

ROCK COUNTY  
CITY OF JANESVILLE

Of a Survey on Section 36 T 1 R 11 E. of the 4 P. M. in NEWARK Township

Rock County, Wisconsin, made AUG. the 14th 1965

I hereby certify that the following is a correct record of said survey as made by me.

COUNTY BUILDING  
CITY OF JANESVILLE

**MICROFILMED**

*W.B. Atkinson*

County Surveyor.

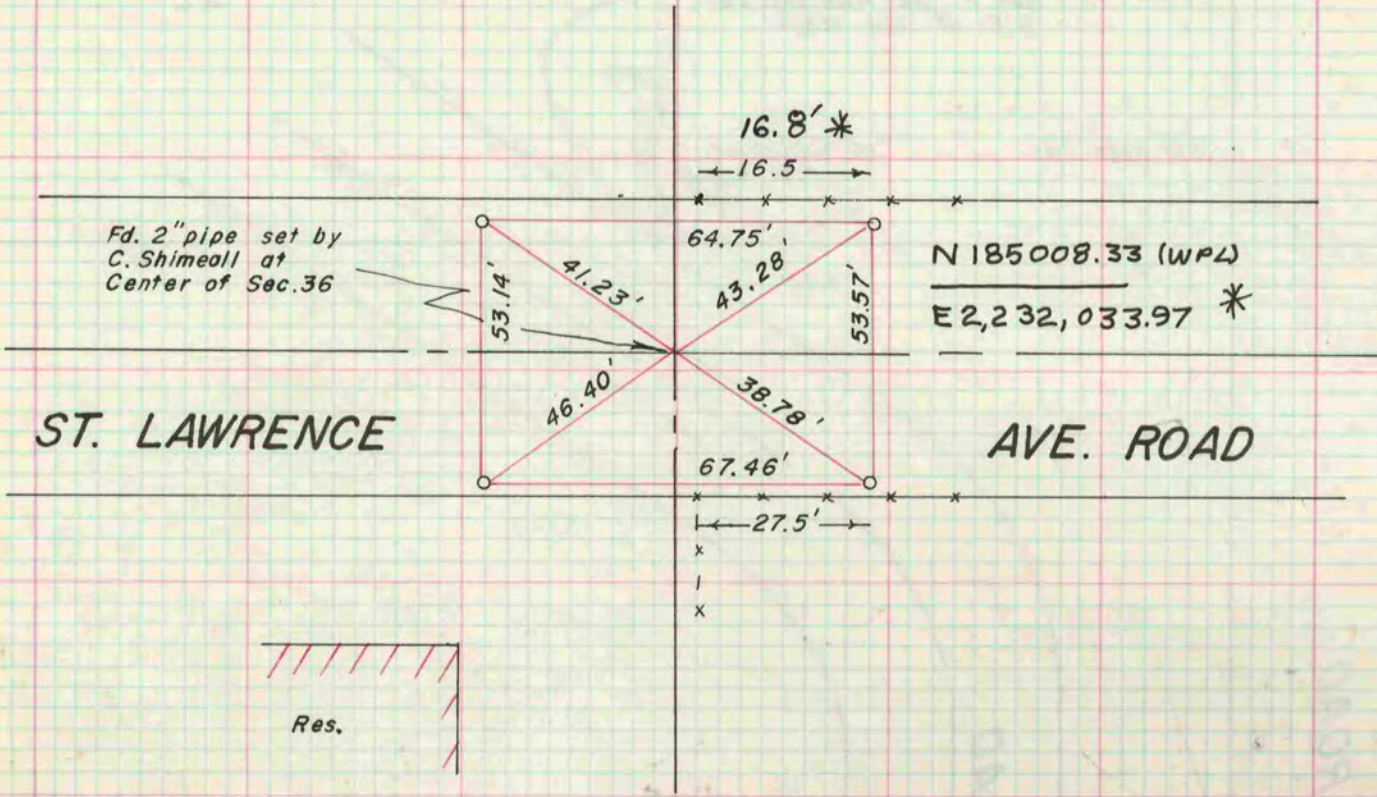

Fd. 2" pipe set by  
C. Shimeall at  
Center of Sec. 36

N 185° 08' 33" (WPL)  
E 2,232,033.97 \*

ST. LAWRENCE

AVE. ROAD

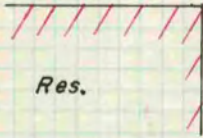

Set 1" pipe as ref. points

\* COPIED FROM BELOIT REC 12/9/75 DAB

H. C.  
G. H.  
D. L.

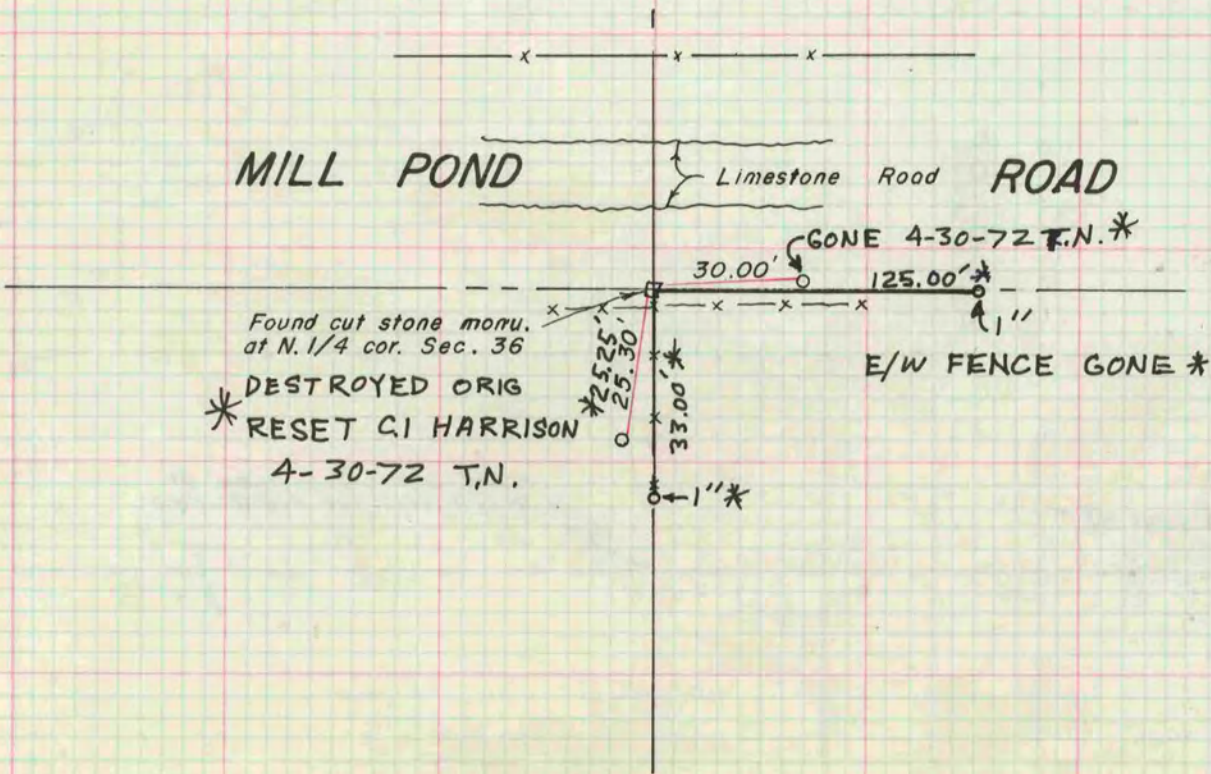

MILL POND

Limestone Road ROAD

GONE 4-30-72 F.N.\*

Found cut stone monu.  
at N. 1/4 cor. Sec. 36

\* DESTROYED ORIG  
RESET C I HARRISON  
4-30-72 T.N.

E/W FENCE GONE \*