

PLAT AND RECORD

COUNTY BUILDING
CITY OF JANESVILLE

Of a Survey on Section **22** T **1** R **13** E. of the 4 P. M. in **TURTLE** Township

Rock County, Wisconsin, made **FEB** the **16** 19**66**

I hereby certify that the following is a correct record of said survey as made by me.

R. W. Batteman

County Surveyor.

MICROFILMED

AT N.W. COR. SEC. 22-1-13 TURTLE TWP.
DUG & FD. 5/8" x 24" I. PIN
REPLACED PIN WITH STANDARD
CONC. SURVEY MONUMENT WITH
BRASS CAP ON TOP.
9/20/71
J.M.S.
G.B.
M.L.

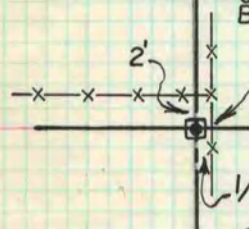

15

S.T.H.

RD.

C.M. ST.P. & P. R.R.

RD.

22

1" pipe at 1/4

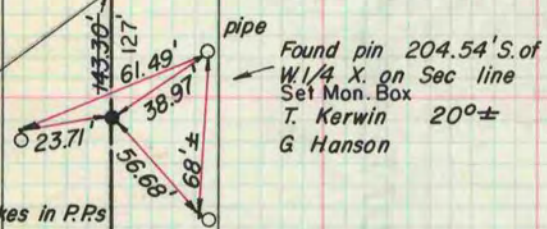

RR. spikes in RRs

Vol. 4 P. 247

Vol. 4 P. 248

EAST

COLLEY

RD

TOWNHALL

WALKER