

PLAT AND RECORD

COUNTY BUILDING
CITY OF JANESVILLE

Of a Survey on Section 14 T 2 R 12 E. of the 4 P. M. in ROCK Township

Rock County, Wisconsin, made OCT. the 22 1965

I hereby certify that the following is a correct record of said survey as made by me.

MICROFILMED

R. B. Atkinson Jr

County Surveyor.

THE GEO. D. BARNARD COMPANY, ST. LOUIS

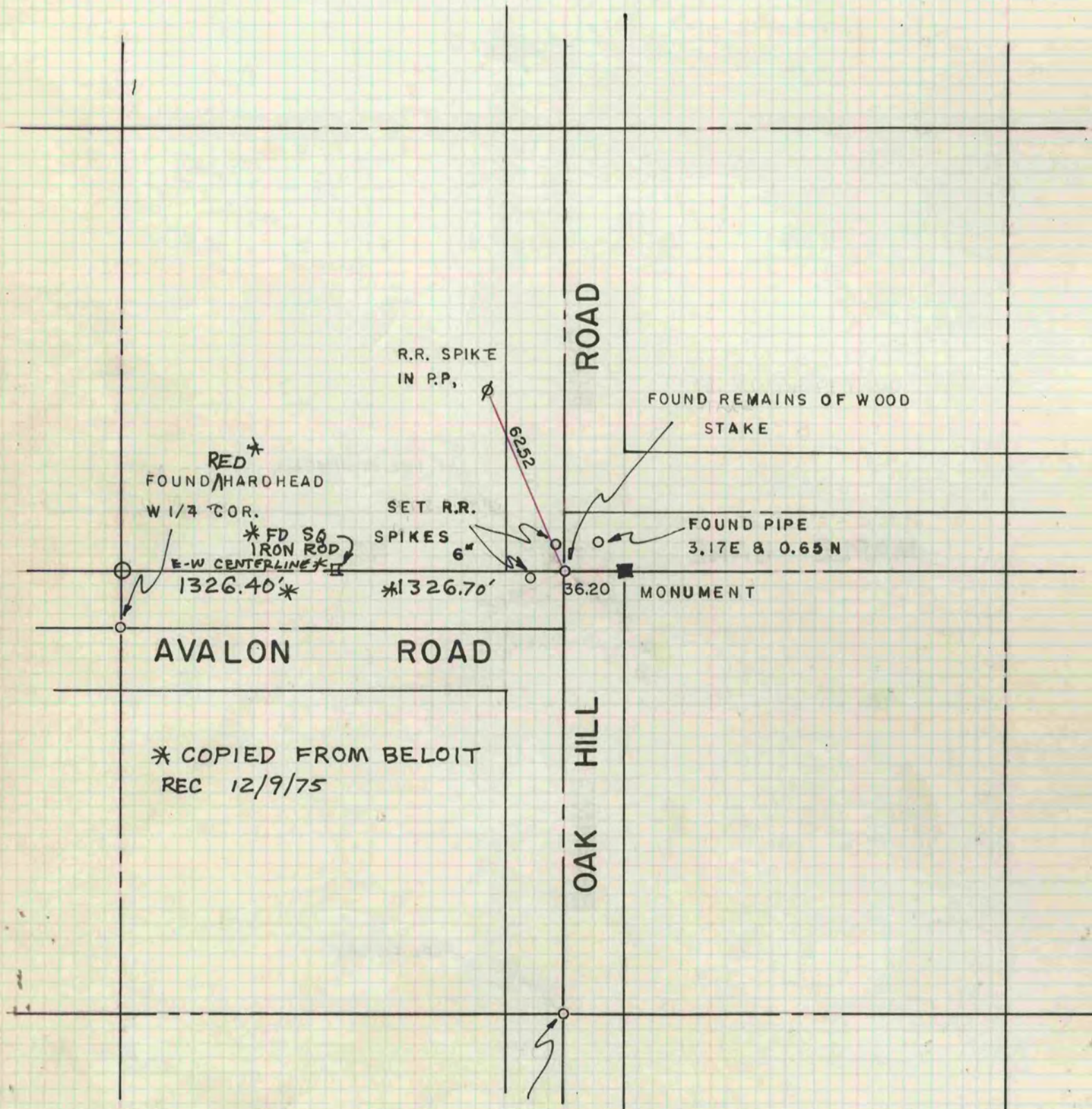

FOUND 1" PIPE SET IN
8" x 8" LIMESTONE
STONE 3' DEEP