

PLAT AND RECORD

COUNTY BUILDING DEPT.
CITY OF JANESVILLE WIS.

Of a Survey on Section **35** T **2** R **11** E. of the 4 P. M. in **PLYMOUTH** Township

Rock County, Wisconsin, made **6** the **3** 1966

I hereby certify that the following is a correct record of said survey as made by me.

Robert E. ...

County Surveyor.

MICROFILMED

STATE TIES

LANDMARKS ARE CUT CROSS IN
BRASS PLATE IN 8" CONCRETE MONUMENT

SEE PAGE 283

PLYMOUTH

CHURCH RD.

N. 90-00 E.

S. 89-13 E.

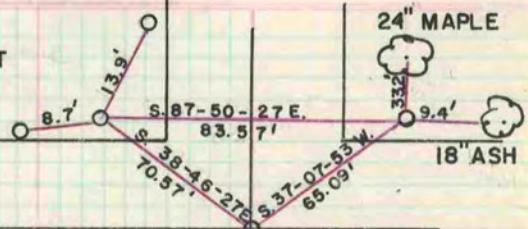

35

RD.

KETTLE