

PLAT AND RECORD

COUNTY BUILDING
CITY OF JANESVILLE

Of a Survey on Section 1 T 1N R 11 E. of the 4 P. M. in NEWARK Township

Rock County, Wisconsin, made APRIL the 14 1967

I hereby certify that the following is a correct record of said survey as made by me.

MICROFILMED

R. B. Stroman

County Surveyor.

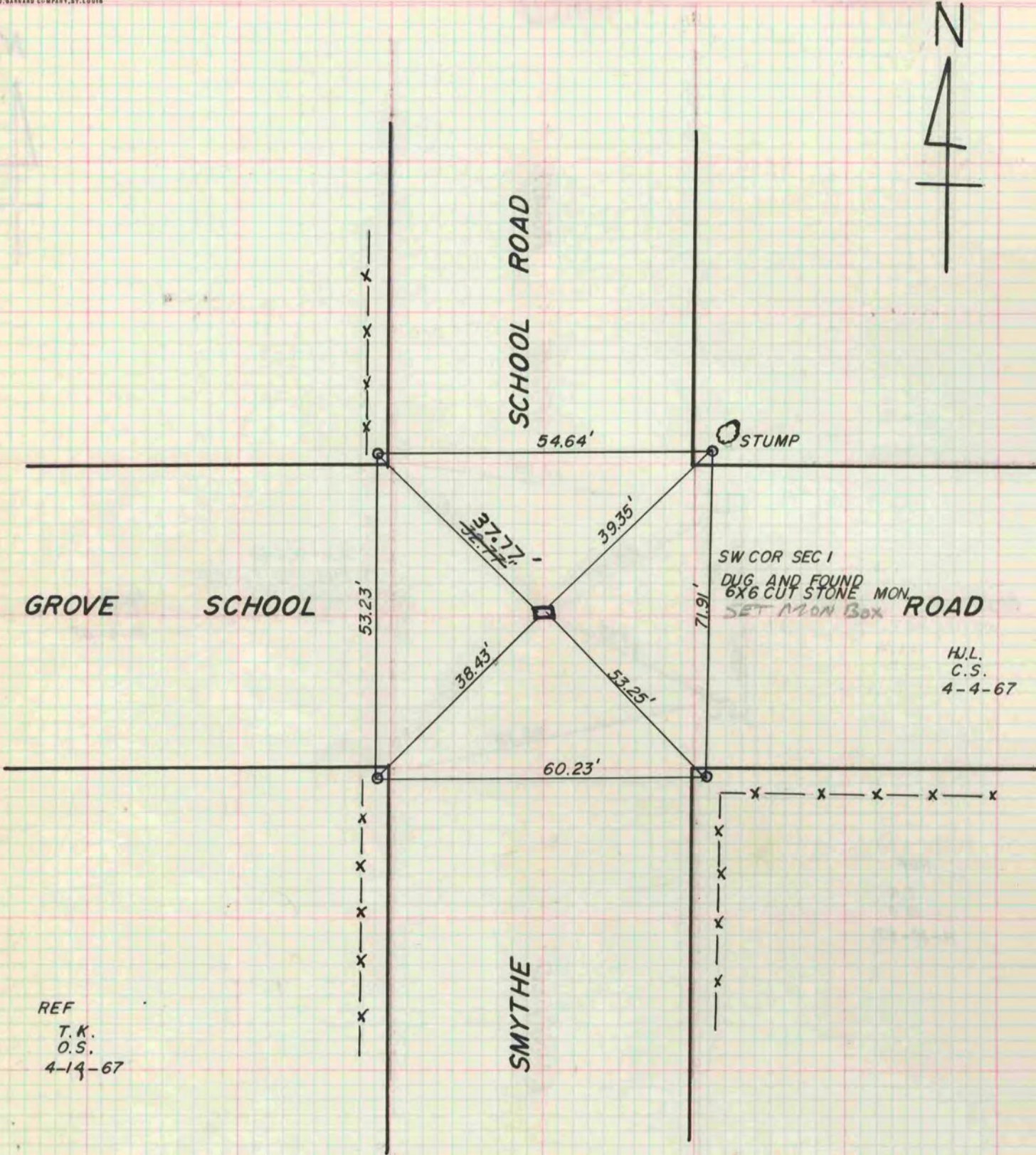

REF
T.K.
O.S.
4-14-67

H.J.L.
C.S.
4-4-67