

PLAT AND RECORD

307
V-4

COUNTY BUILDING
CITY OF JANESVILLE

Of a Survey on Section 19 T 3N R 12 E. of the 4 P. M. in JANESVILLE Township

Rock County, Wisconsin, made MAY the 26 1967

I hereby certify that the following is a correct record of said survey as made by me.

Robert G. ...

County Surveyor.

MICROFILMED

THE GEO. D. BARNARD COMPANY, ST. LOUIS

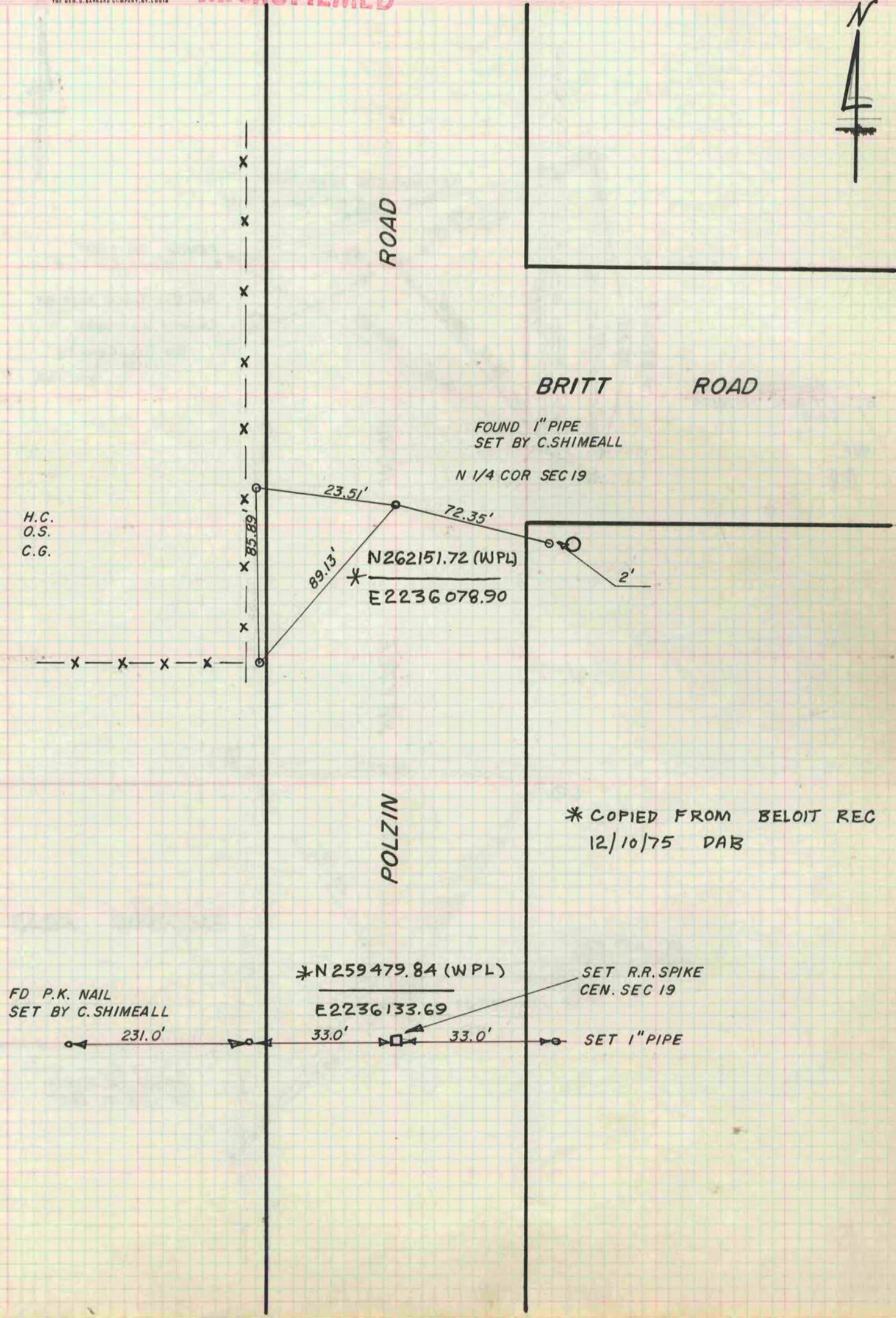

H.C.
O.S.
C.G.

ROAD

BRITT ROAD

POLZIN

FOUND 1" PIPE
SET BY C. SHIMEALL

N 1/4 COR SEC 19

N 262151.72 (WPL)
E 2236078.90

* COPIED FROM BELOIT REC
12/10/75 DAB

FD P.K. NAIL
SET BY C. SHIMEALL

* N 259479.84 (WPL)

E 2236133.69

SET R.R. SPIKE
CEN. SEC 19

SET 1" PIPE

231.0'

33.0'

33.0'