

PLAT AND RECORD

321
V-4

Of a Survey on Section 12 T 1 N. R 11 E. of the 4 P. M. in NEWARK Township
Rock County, Wisconsin, made JUNE the 8 1967

I hereby certify that the following is a correct record of said survey as made by me.

MICROFILMED

R. H. Batteman Jr.

County Surveyor.

COUNTY BUILDING
CITY OF JANESVILLE

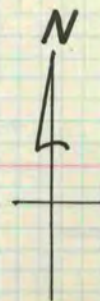

H.C.

* COPIED FROM BELOIT REC
12/10/75 DAB

* N206334.52 (WPL)
E 2234587.17

E. 1/4 Cor. Sec. 12
Found 6x6 Cut L.S.

GRAVEDALE

RE-REF. & SET R.R.
SPIKE OVER COR.

ROAD

(CREEDY RD. to EAST)

BARNUM ROAD

BUSH CLUSTERS

Wood Fence

