

330

V-4

# PLAT AND RECORD

32 T. 4N. R. 14 E.  
5 T. 3N. R. 14 E.

LIMA  
JOHNSTOWN Township

Of a Survey on Section 5 T. 3N. R. 14 E. of the 4 P. M. in

Rock County, Wisconsin, made JULY the 19 1967

I hereby certify that the following is a correct record of said survey as made by me.

**MICROFILMED**

*R. B. Atkinson*

County Surveyor.

COUNTY BUILDING  
CITY OF JANESVILLE

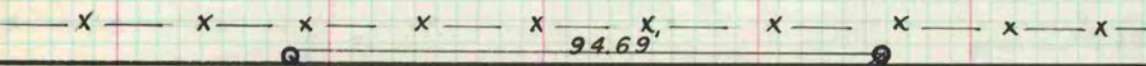
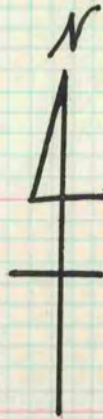

N 1/4 COR SEC 5  
DUG AND FOUND  
REMAINS OF STAKE HOLE

TOWN LINE ROAD

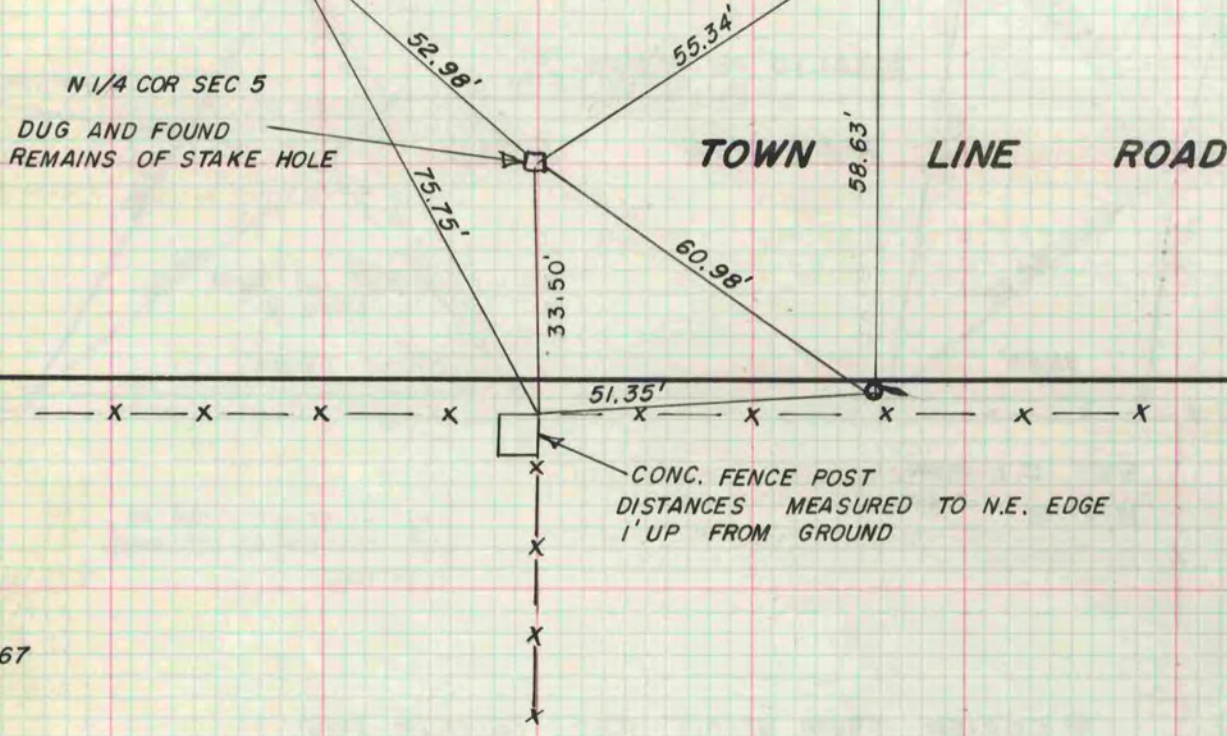

CONC. FENCE POST  
DISTANCES MEASURED TO N.E. EDGE  
1' UP FROM GROUND

C.S.  
H.C.  
O.S.  
7-19-67