

338

V-4

# PLAT AND RECORD

24-25 T. 2N R. 13 E.  
19-30 T. 2N R. 14 E. of the 4 P. M. in

LA PRAIRIE  
BRADFORD Township

Of a Survey on Section

Rock County, Wisconsin, made JULY the 21 1967

I hereby certify that the following is a correct record of said survey as made by me.

**MICROFILMED**

*R.H. Bateman*

County Surveyor.

COUNTY BUILDING  
CITY OF JANESVILLE

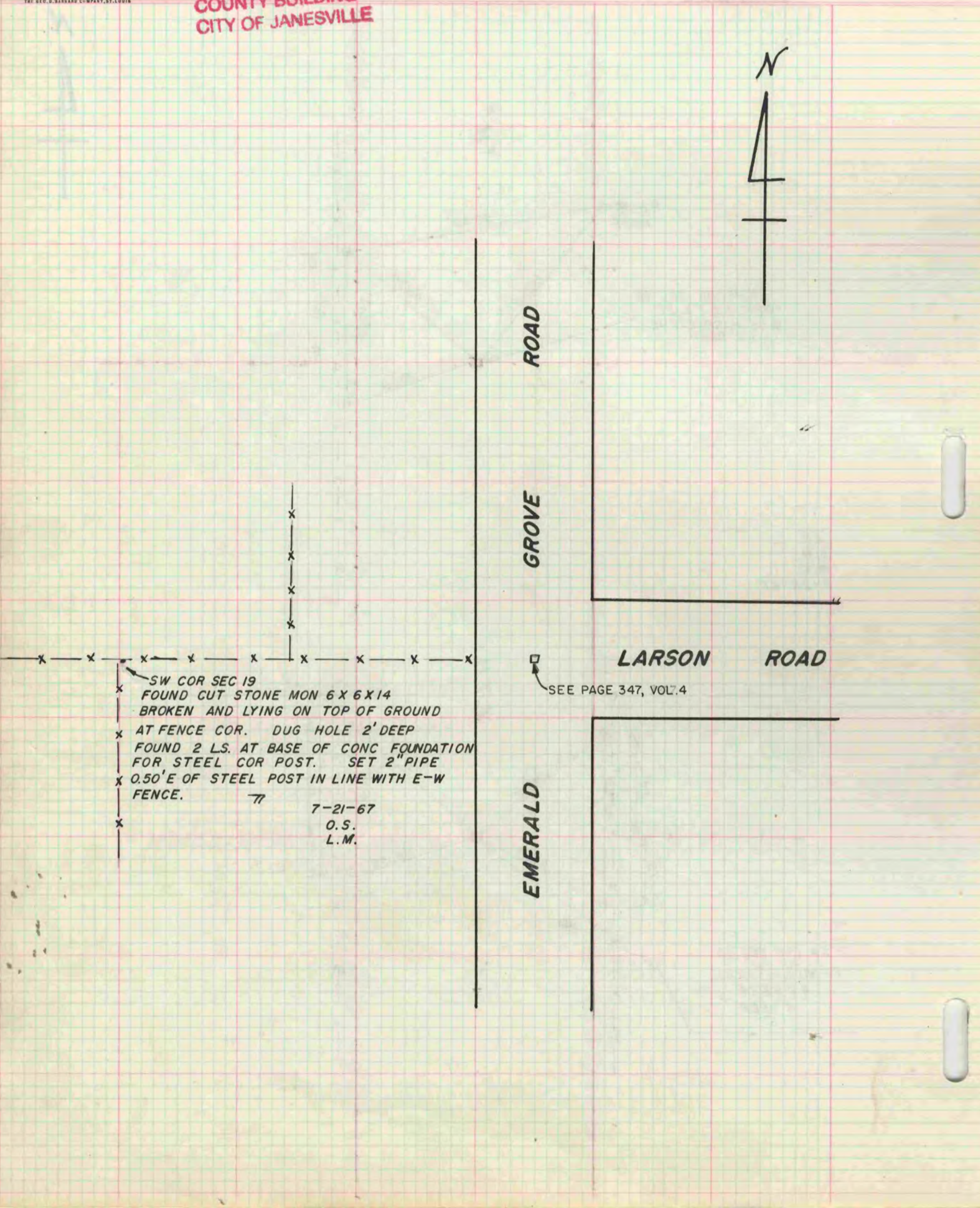

SW COR SEC 19  
 FOUND CUT STONE MON 6 X 6 X 14  
 BROKEN AND LYING ON TOP OF GROUND  
 AT FENCE COR. DUG HOLE 2' DEEP  
 FOUND 2 LS. AT BASE OF CONC FOUNDATION  
 FOR STEEL COR POST. SET 2" PIPE  
 0.50' E OF STEEL POST IN LINE WITH E-W  
 FENCE.

7-21-67  
 O.S.  
 L.M.

GROVE ROAD

EMERALD ROAD

LARSON ROAD

SEE PAGE 347, VOL. 4