

340
V-4

PLAT AND RECORD

COUNTY BUILDING
CITY OF JANESVILLE

Of a Survey on Section **5** T **4N** R **14** E. of the 4 P. M. in **LIMA** Township

Rock County, Wisconsin, made **AUG** the **15** 19**67**

I hereby certify that the following is a correct record of said survey as made by me.

MICROFILMED

[Signature]

County Surveyor.

COUNTY BUILDING
CITY OF JANESVILLE

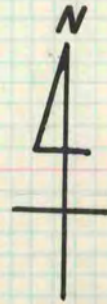

C.T.H.

S 1/4 COR SEC 5
FOUND CAPPED PIPE BY B.J. SUNNY "N"

FD MON BOX OVER 1" PIPE*
8/20/71

* COPIED FROM BELoit REC 12/10/75 DAB

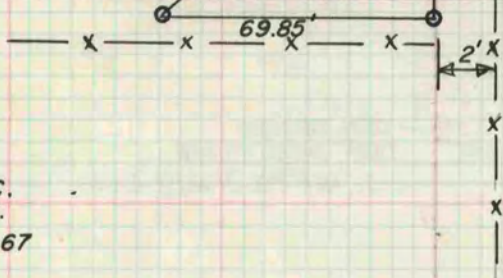

H.C.
O.S.
8-15-67