

PLAT AND RECORD

347
V-4

COUNTY BUILDING
CITY OF JANESVILLE

Of a Survey on Section **30** T **2N** R **14** E. of the 4 P. M. in **BRADFORD** Township

Rock County, Wisconsin, made **SEPT** the **7** 19**67**

I hereby certify that the following is a correct record of said survey as made by me.

MICROFILMED

R. B. Atkinson Jr.

County Surveyor.

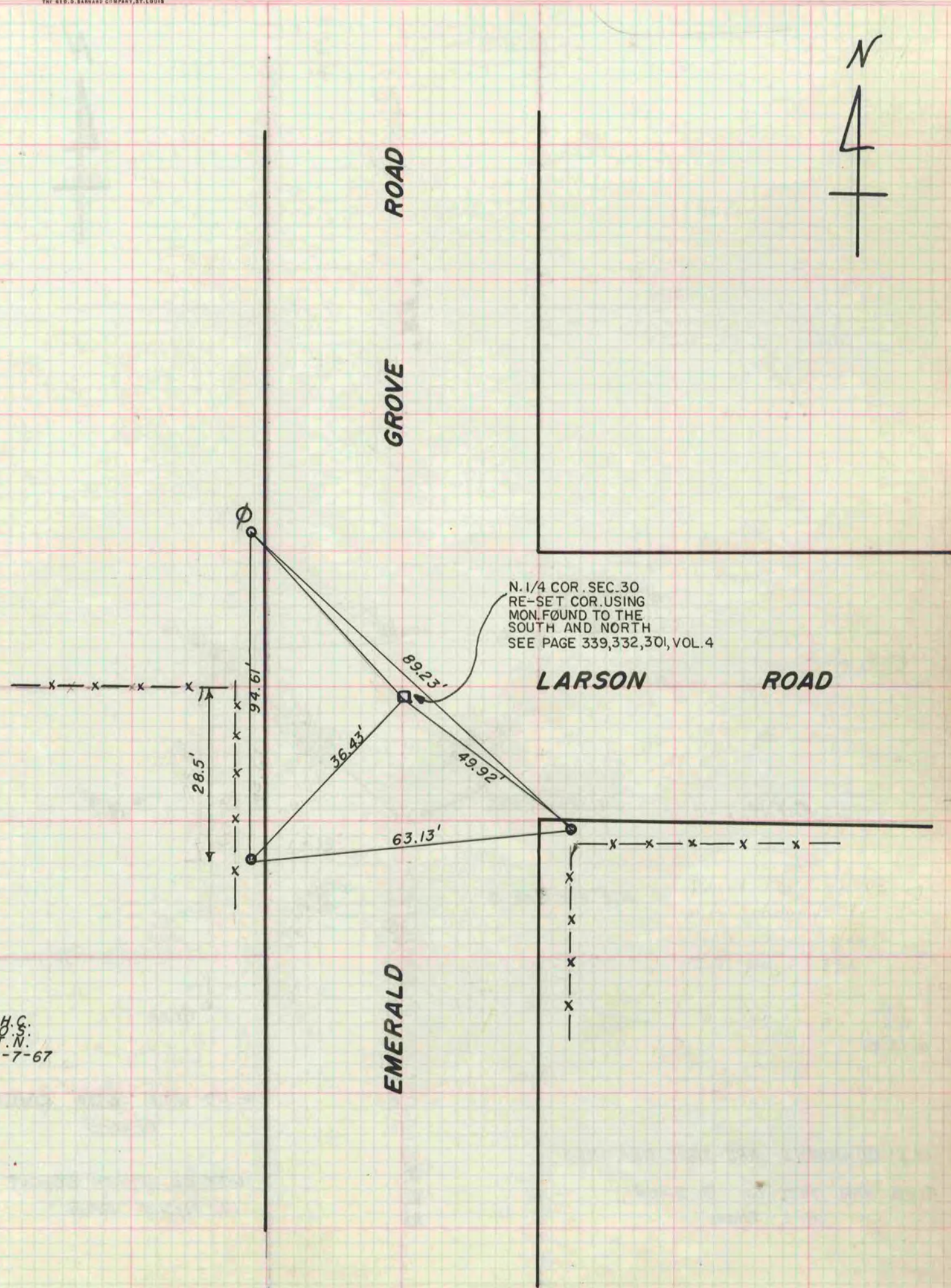

H.G.
O.S.
T.N.
9-7-67