

# PLAT AND RECORD

353

V-4

COUNTY BUILDING  
CITY OF JANESVILLE

23-24

COUNTY BUILDING  
CITY OF JANESVILLE

Of a Survey on Section 25-26 T 3 N R 11 E. of the 4 P. M. in CENTER Township

Rock County, Wisconsin, made OCTOBER the 10 1967

I hereby certify that the following is a correct record of said survey as made by me.

*R. B. Bateman Jr.*

County Surveyor.

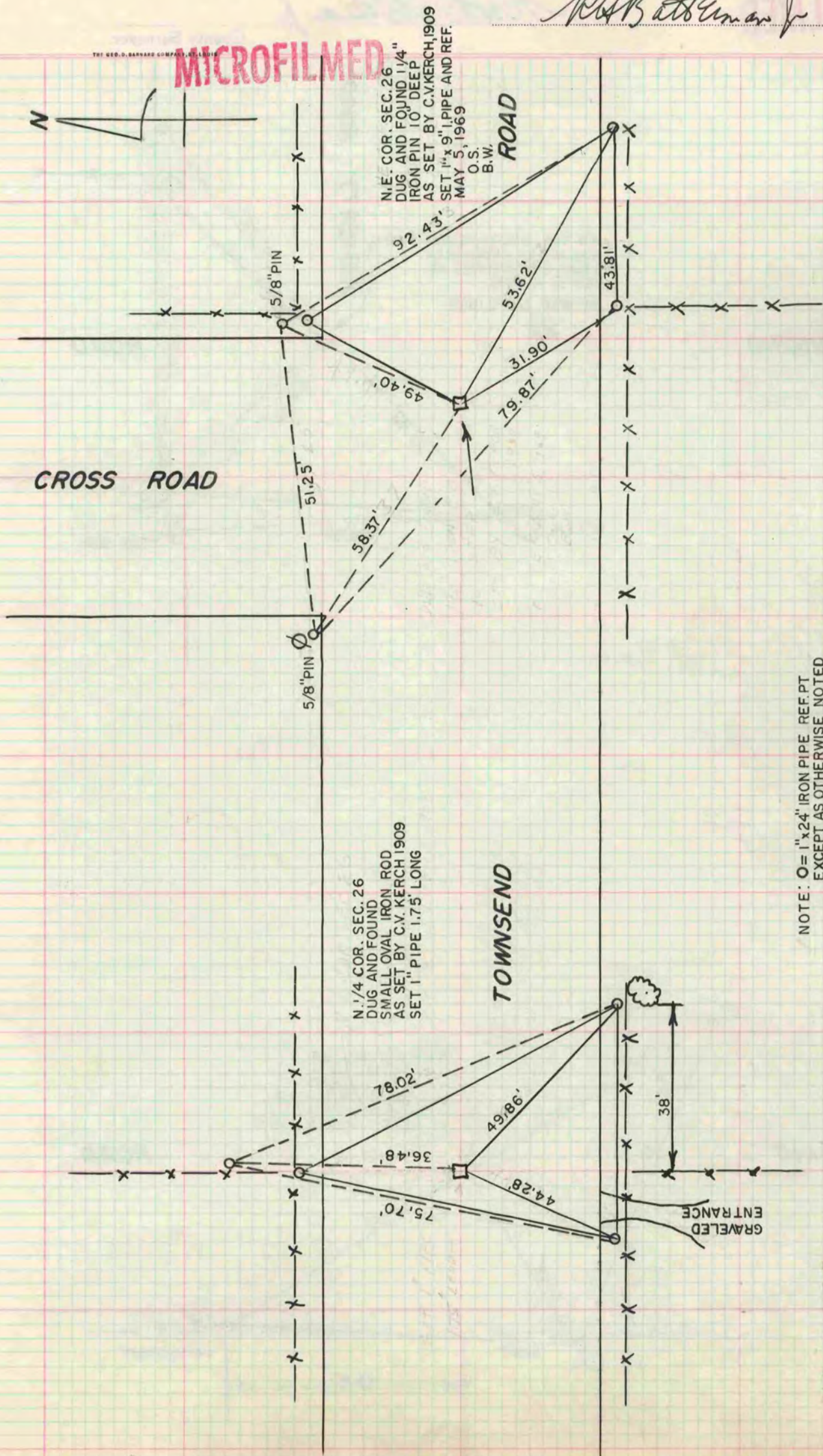

NOTE: O = 1" x 24" IRON PIPE REF. PT.  
EXCEPT AS OTHERWISE NOTED

OCT. 10, 1967  
O.S.  
R.P.

RE-REF. MAY 5, 1969  
O.S.  
B.W.