

PLAT AND RECORD

Of a Survey on Section 19 T 2N. R 12 E. of the 4 P. M. in ROCK Township

Rock County, Wisconsin, made JANUARY the 22 1968

I hereby certify that the following is a correct record of said survey as made by me.

R.H. Batteman

County Surveyor.

MICROFILMED COUNTY BUILDING
CITY OF JANESVILLE

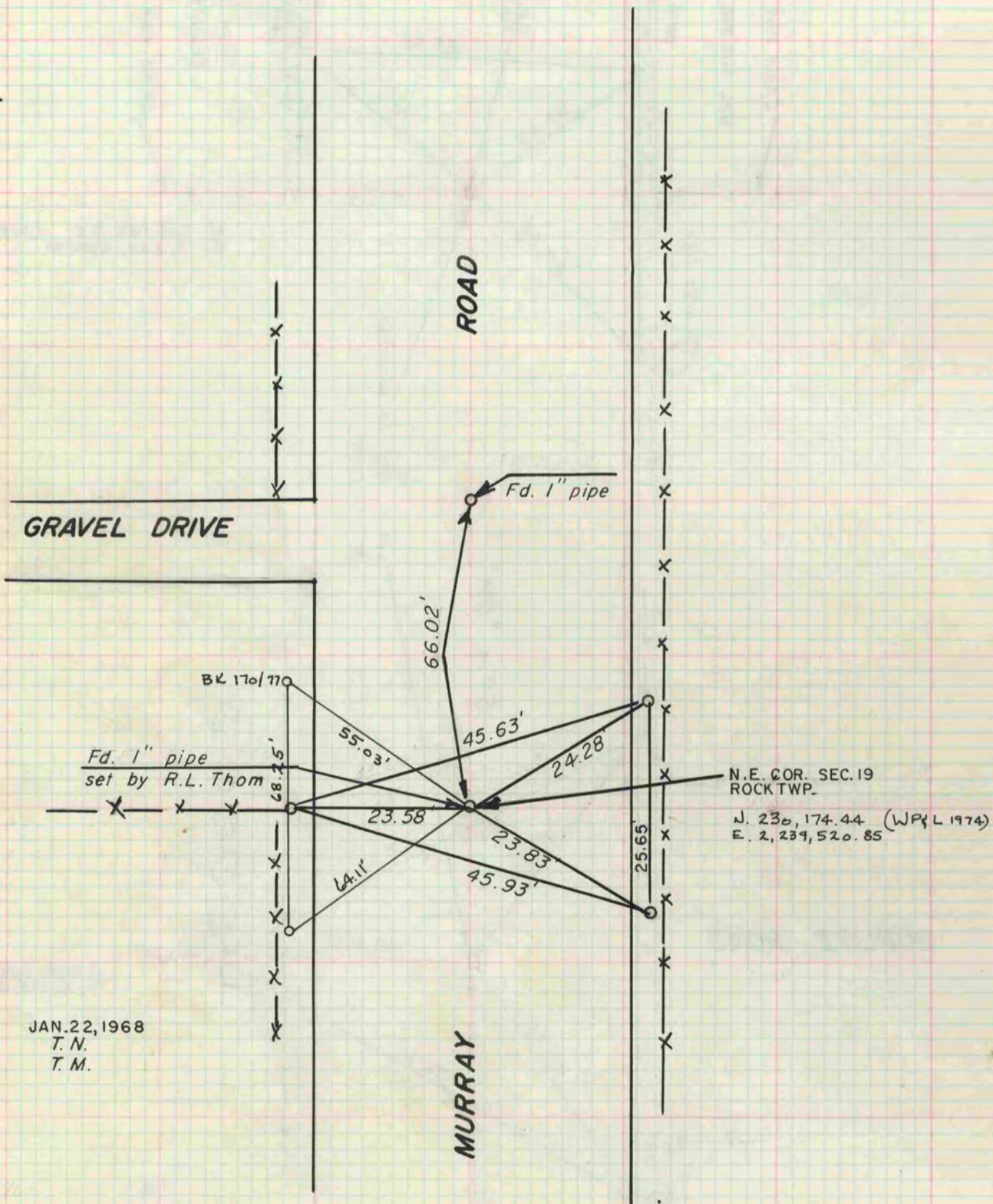

JAN. 22, 1968
T. N.
T. M.