

CITY OF JANESVILLE  
COUNTY BUILDING

# PLAT AND RECORD

COUNTY BUILDING  
CITY OF JANESVILLE

365

V-4

Of a Survey on Section 32 T 4N R 10 E. of the 4 P. M. in UNION Township

Rock County, Wisconsin, made APRIL the 30 1968

I hereby certify that the following is a correct record of said survey as made by me.

*R. H. Batheman Jr.*

County Surveyor.

**MICROFILMED**

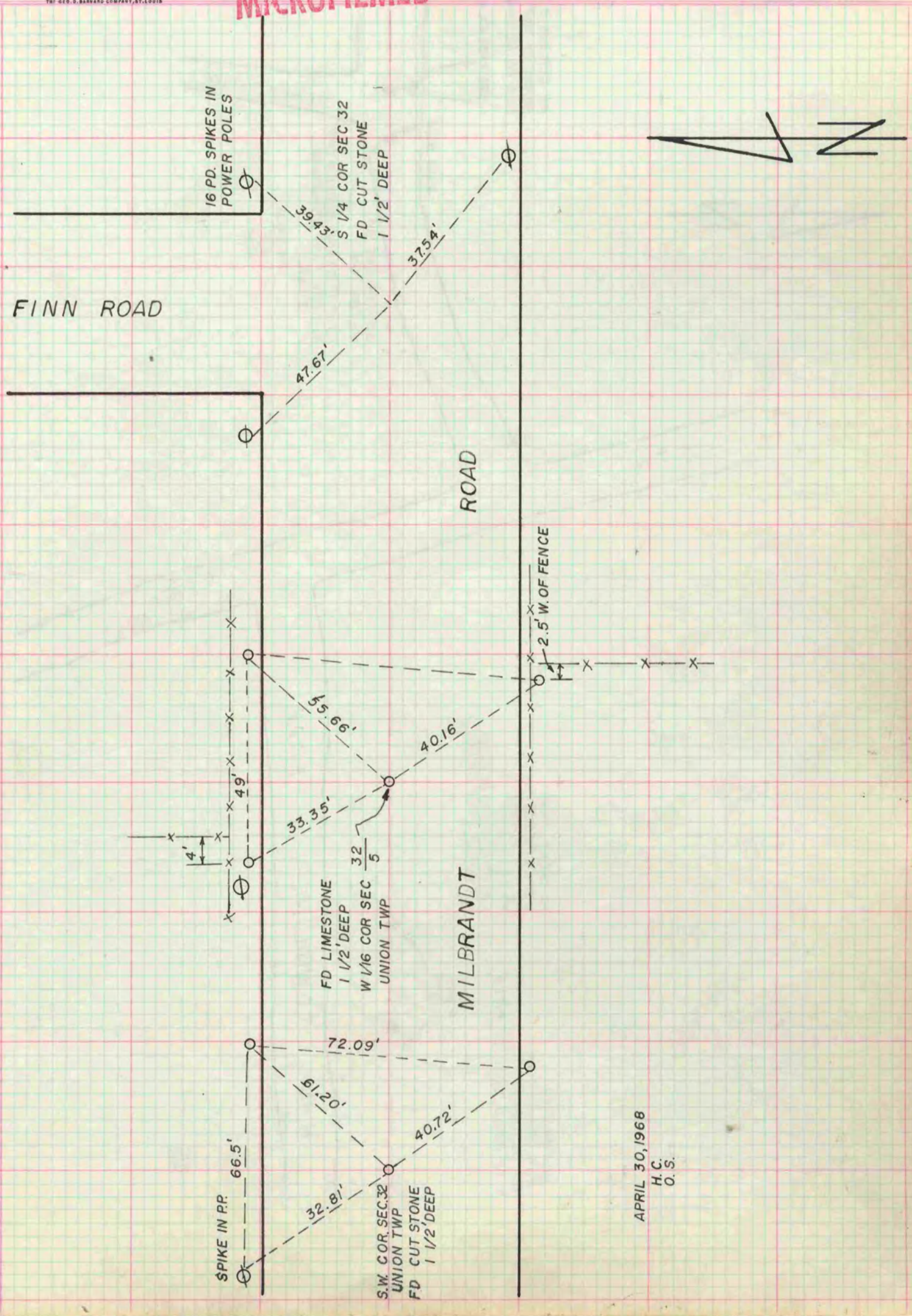

APRIL 30, 1968  
H. C.  
O. S.