

PLAT AND RECORD

COUNTY BUILDING
CITY OF JANESVILLE

Of a Survey on Section 9-10-11-12 T 4 N R 14 E. of the 4 P. M. in LIMA Township

Rock County, Wisconsin, made MAY the 22 1968

I hereby certify that the following is a correct record of said survey as made by me.

MICROFILMED

R. W. Bateman

County Surveyor.

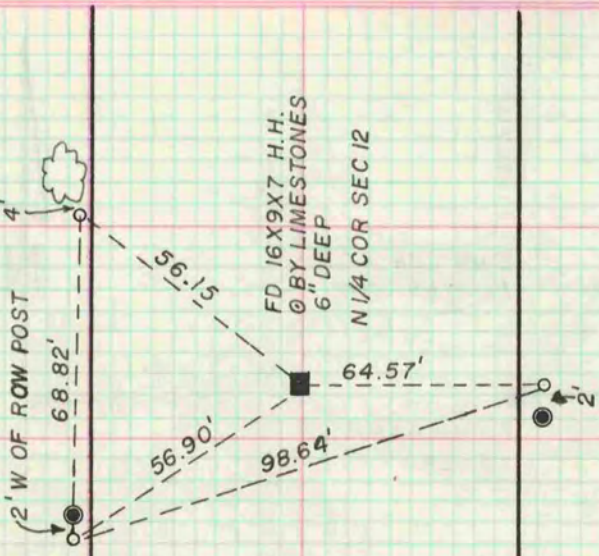

FD 16X9X7 H.H.
Ø BY LIMESTONES
6" DEEP
N 1/4 COR SEC 12

W 1/16 COR SEC 11

SE COR SEC 3

S 1/4 COR SEC 3

E 1/16 COR SEC 4

DUG AT ALL 4 CORNERS
AND FOUND NOTHING

"N"

C.T.H.

MAY 22, 1968
H.C.
O.S.