

CITY OF JANESVILLE
COUNTY BUILDING

PLAT AND RECORD

375
V-4

Of a Survey on Section **34** **1 N 11 E** **NEWARK**
36 **T 2 N R 12** **ROCK** Township
Rock County, Wisconsin, made **AUGUST** the **21** 19**68**

I hereby certify that the following is a correct record of said survey as made by me.

MICROFILMED

Robert E. ...

County Surveyor.

COUNTY BUILDING
CITY OF JANESVILLE

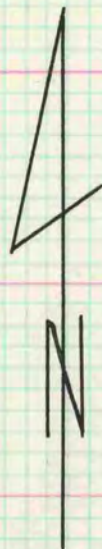

DUG & FD 13"x9"x14" L.S.
3.7' DEEP

TOWNLINE

ROAD

1" PIPE IN
MON BOX

SW COR SEC 36
ROCK TWP.

SET MONUMENT BOX

AUGUST 21, 1968
O.S.
J.W.

8-23-74
Fd. CUT STONE
N¹/₄ COR.
SEC. 34-1-11
TM GB
BK 170/119

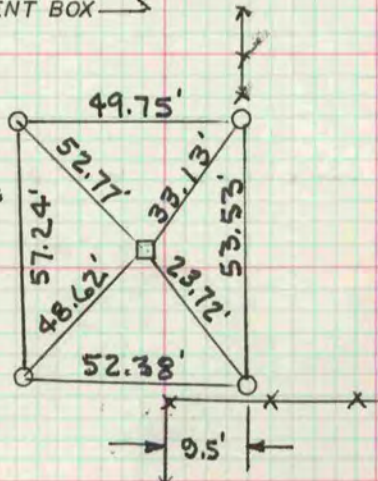

DUG LARGE HOLE
& FD NOTHING

W 1/16 COR OF
SEC 34, NEWARK TWP.

ST. LAWRENCE AVE.

CENTER OF
SEC. 34

E 1/16
CORNER
OF SEC

DUG & FD REMAINS OF
STAKE 1.3' DEEP
STONES PROBABLY
DESTROYED BY ROAD
CONSTRUCTION

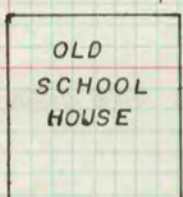

10/9/68
O.S.
R.B.