

PLAT AND RECORD

COUNTY BUILDING
CITY OF JANESVILLE

Of a Survey on Section **33 & 34** T 1 N R 11 E. of the 4 P. M. in **NEWARK** Township

Rock County, Wisconsin, made **SEPTEMBER** the **10** 19**68**

I hereby certify that the following is a correct record of said survey as made by me.

MILWAUKEE

R. B. Hansen Jr.

County Surveyor.

NOTE: SEE PAGE 352, VOL. 4

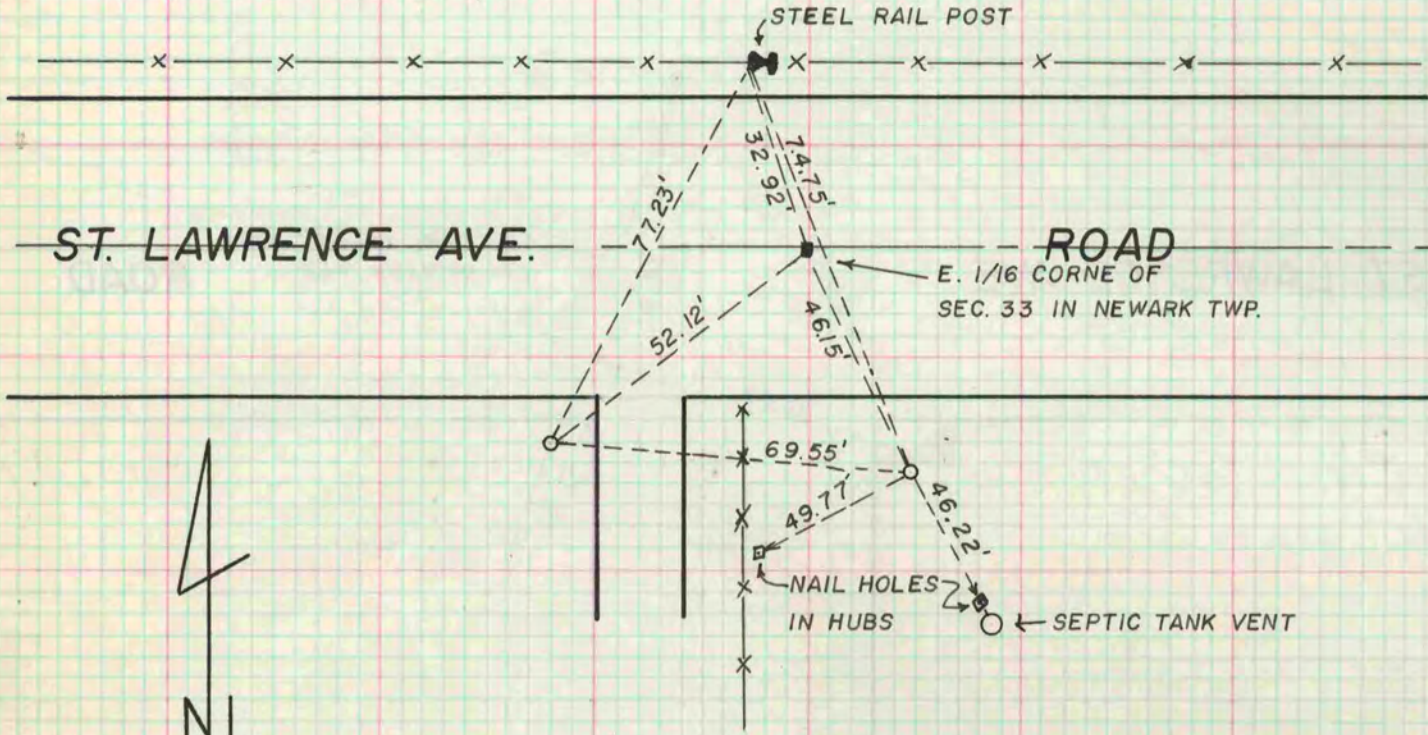

NOTE: ALL REFERENCES
1" PIPES

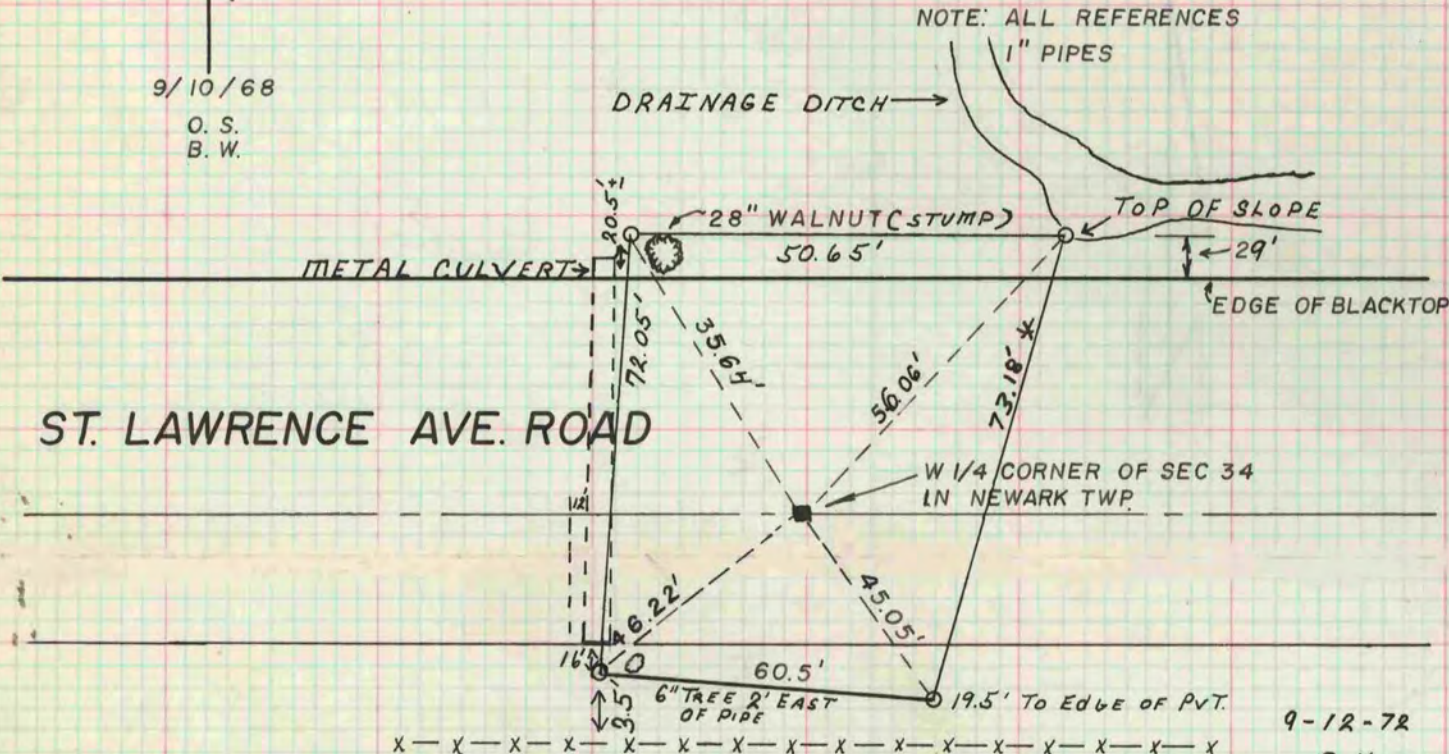

9-12-72
B.K.
M.L.

* COPIED FROM BELDIT REC DAB
12/11/75