

PLAT AND RECORD

COUNTY BUILDING
CITY OF JANESVILLE

Of a Survey on Section 19 T 2N R 14 E. of the 4 P. M. in BRADFORD Township

Rock County, Wisconsin, made DECEMBER the 30 1968

I hereby certify that the following is a correct record of said survey as made by me.

MICROFILMED

Robert H. ...

County Surveyor.

12 / 30 / 68

T.N.
B.W.
G.B.

NOTE: ALL REFERENCES
1" PIPES.

MAPLE LANE ROAD

FD. SQUARE CUT LIMESTONE
AT W. 1/4 COR. OF SEC. 19,
BRADFORD TWP.
SET 1/2" IRON FORM PIN OVER STONE

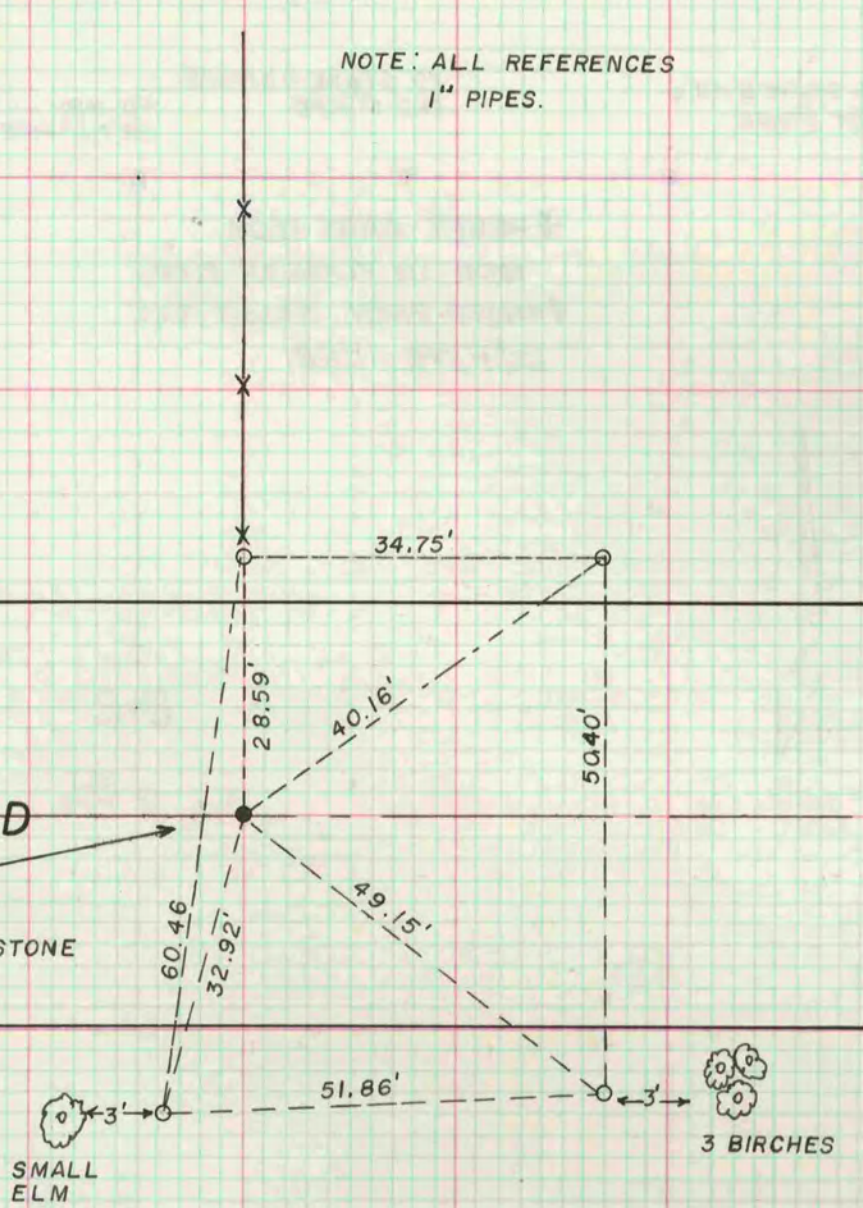

SMALL
ELM

3 BIRCHES