

PLAT AND RECORD

COUNTY BUILDING
CITY OF JANESVILLE
CITY OF MARSHFIELD

Of a Survey on Section 3 T 3 N R 12 E. of the 4 P. M. in JANESVILLE Township

Rock County, Wisconsin, made JUNE the 27 1969

I hereby certify that the following is a correct record of said survey as made by me.

MICROFILMED

Robert E. ...

County Surveyor.

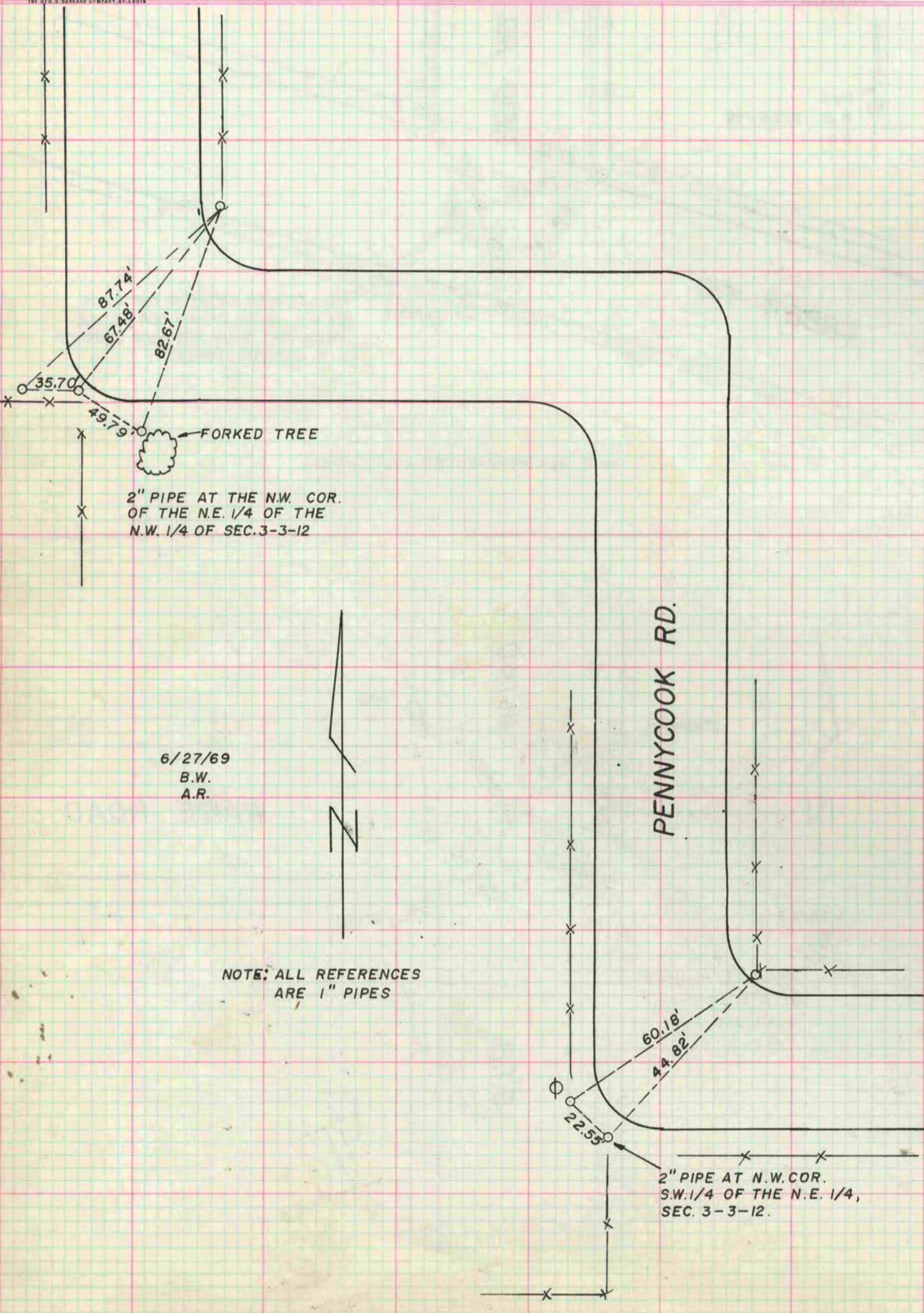

2" PIPE AT THE N.W. COR.
OF THE N.E. 1/4 OF THE
N.W. 1/4 OF SEC. 3-3-12

6/27/69
B.W.
A.R.

NOTE: ALL REFERENCES
ARE 1" PIPES

PENNYCOOK RD.

2" PIPE AT N.W. COR.
S.W. 1/4 OF THE N.E. 1/4,
SEC. 3-3-12.