

# PLAT AND RECORD

COUNTY BUILDING  
CITY OF JANESVILLE

Of a Survey on Section 22 T 14 N R 14 E. of the 4 P. M. in CLINTON Township

Rock County, Wisconsin, made DECEMBER the 31 1970

I hereby certify that the following is a correct record of said survey as made by me.

**MICROFILMED**

*RWB at Large*

County Surveyor.

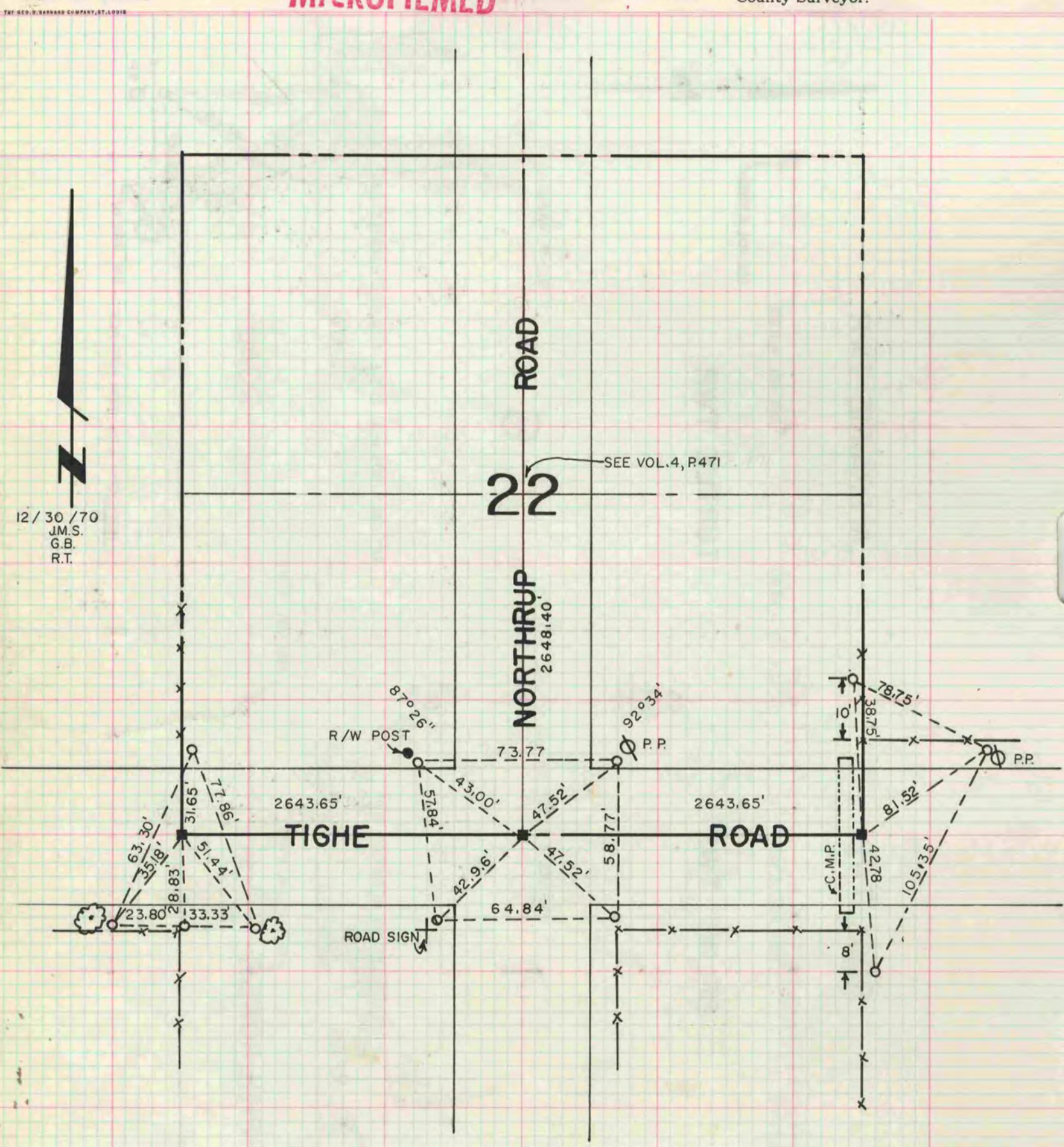

NOTE: ○ = 1" x 24" IRON PIPE REF. PTS.