

PLAT AND RECORD

499
V-4

COUNTY BUILDING
CITY OF JANESVILLE

Of a Survey on Section **2** T **1 N.** R **14 E.** of the 4 P. M. in **CLINTON** Township

Rock County, Wisconsin, made **APRIL** the **12-16** 1971

I hereby certify that the following is a correct record of said survey as made by me.

MICROFILMED

Hugh J. Lee

County Surveyor.

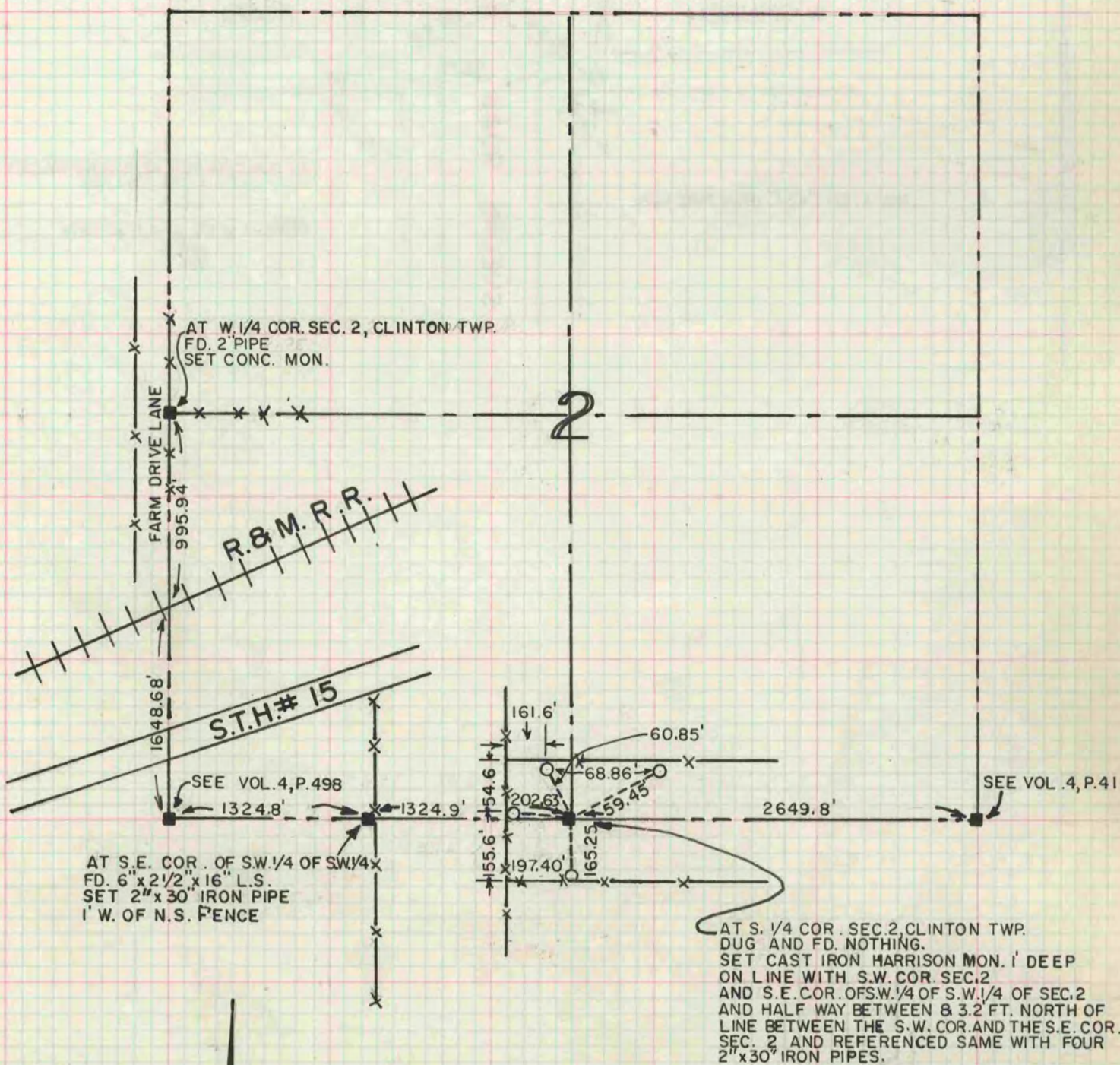

NOTE: O = 2" x 30" IRON PIPE REFERENCES
APRIL 12-16, 1971

J.M.S.
G.B.
M.L.