

500
✓-4

PLAT AND RECORD

COUNTY BUILDING
CITY OF JANESVILLE

Of a Survey on Section 32 T 2N R 10 E. of the 4 P. M. in SPRING VALLEY Township

Rock County, Wisconsin, made APRIL the 5th 1971

I hereby certify that the following is a correct record of said survey as made by me.

MICROFILMED

Hugh J. Bee

County Surveyor.

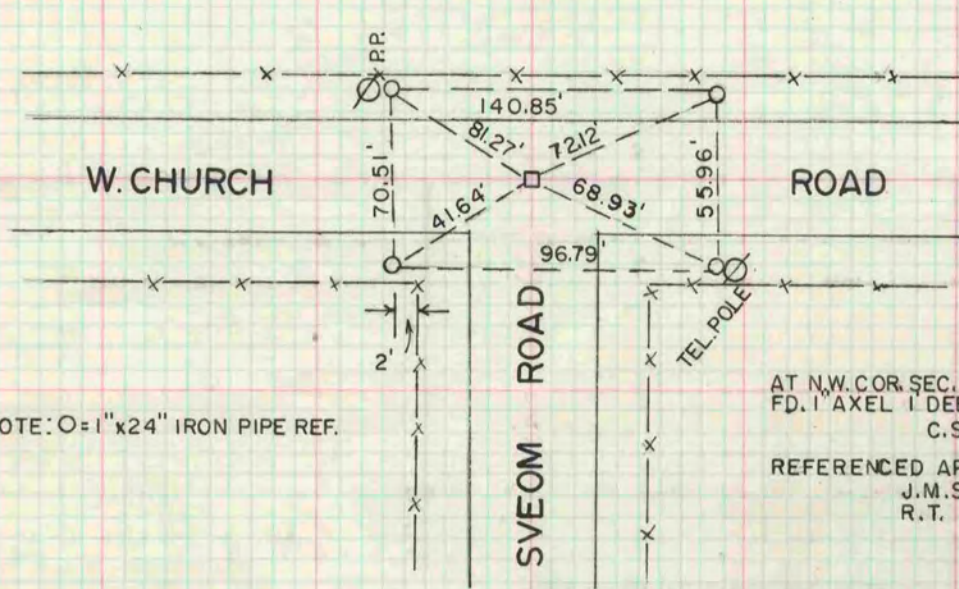

NOTE: O=1" x 24" IRON PIPE REF.

AT N.W. COR. SEC. 32, SPRING VALLEY TWP.
FD. 1" AXEL 1 DEEP O L.S's
C.S.

REFERENCED APRIL 22, 1971
J.M.S.
R.T.