

PLAT AND RECORD

COUNTY BUILDING
CITY OF JANESVILLE

Of a Survey on Section **3** T. **1** N. R. **10** E. of the 4 P. M. in **AVON** Township

Rock County, Wisconsin, made **JUNE** the **18 & 21** 19**71**

I hereby certify that the following is a correct record of said survey as made by me.

MICROFILMED

Hugh J. De
County Surveyor.

THE GEO. D. BARNARD COMPANY, ST. LOUIS

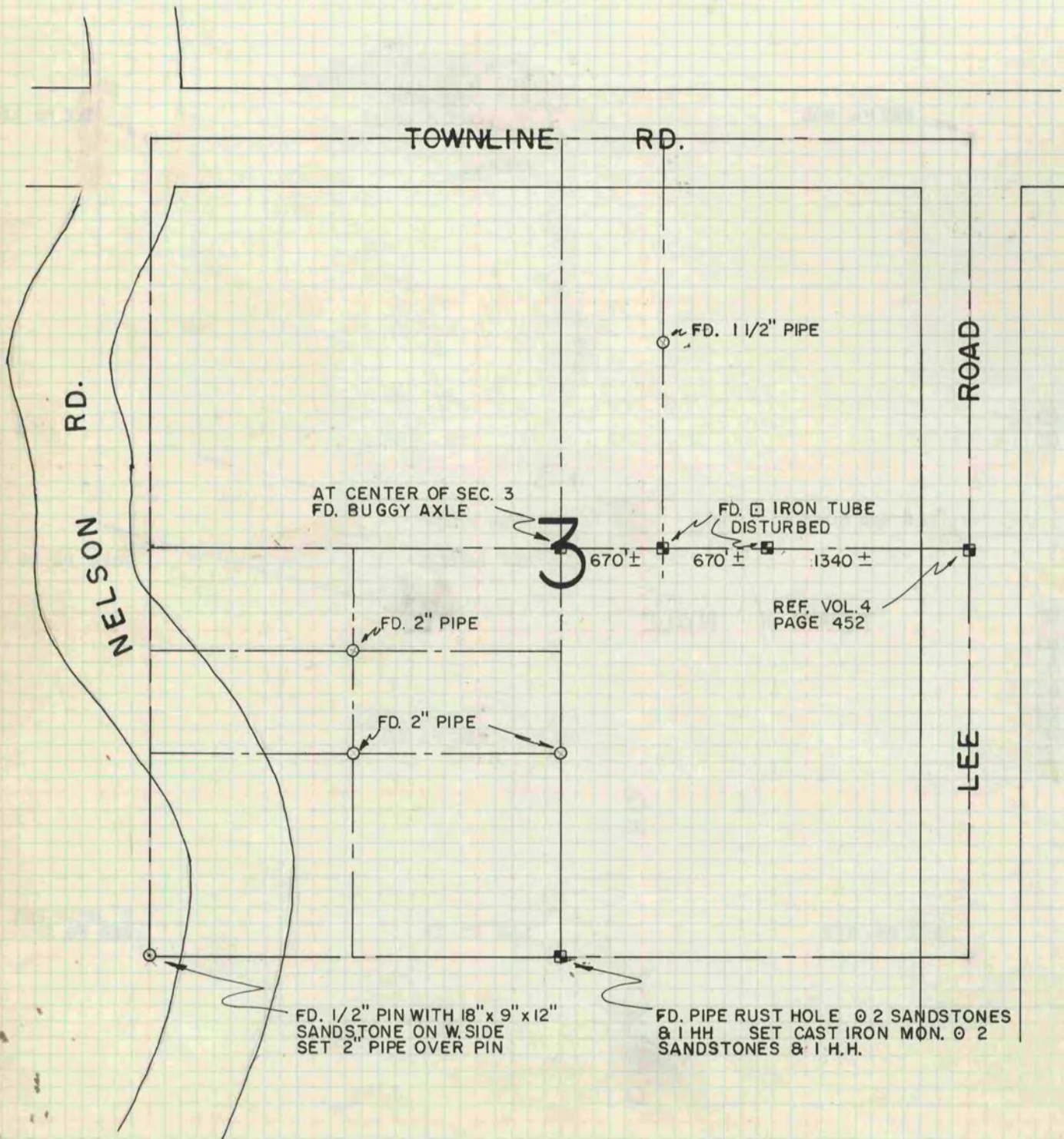

J.M.S.
B.K.
J.B.