

# PLAT AND RECORD

CITY OF JANESVILLE  
ELIZABETH TO Y110

COUNTY BUILDING  
TY OF JANESVILLE

Of a Survey on Section 22 T 3 N R 11 E. of the 4 P. M. in CENTER Township

Rock County, Wisconsin, made AUGUST the 17 18 1971

I hereby certify that the following is a correct record of said survey as made by me.

*Hugh J. Lee*  
County Surveyor.

**MICROFILMED**

THE GEO. W. BARRARD COMPANY, ST. LOUIS

N  
N

NOTE: ○ = 1" x 24" IRON PIPE  
● = 5/8" IRON PIN

J.M.S.  
W.D.K.  
J.E.L.

AT N.E. COR. SEC. 22  
DUG & FD. 1" IRON PIN  
SET MON. BOX OVER IRON PIN

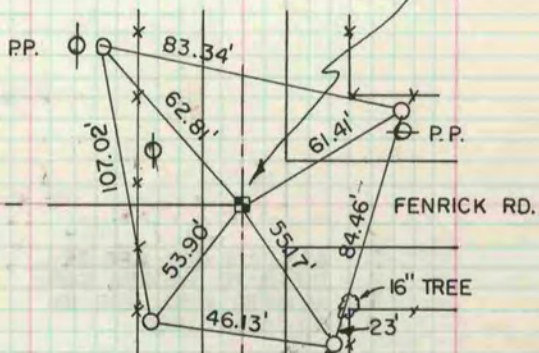

AT E. 1/4 COR. FD. PK  
SET BY SHIMEALL OVER  
6 x 12 x 18' L.S. WITH  
BRICK ON E. SIDE  
SET HARRISON MON.  
SEE VOL. 4, P. 381

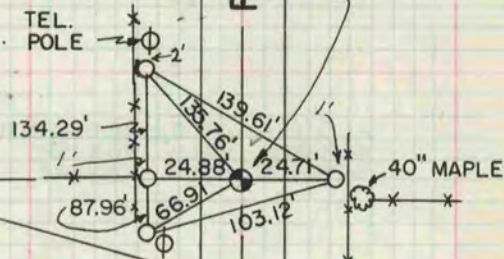

C. T. H. 22 "4"

AT S. 1/4 SEC. 22  
SET C.I. MON. BOX OVER  
1" IRON PIPE & REREF.  
SEE VOL. 4, P. 407

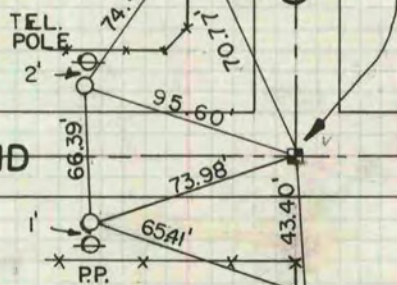

AT SE. COR. SEC. 22  
SET C.I. MON. BOX &  
CHECKED REF.  
SEE VOL. 4, P. 354

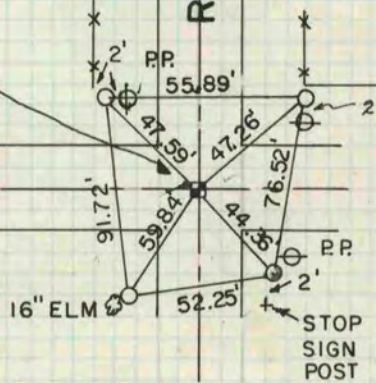

AT E. 1/16 S. LINE  
CHECKED REF. &  
SET 5/8" PIN IN  
ROAD  
SEE VOL. 4, P. 408

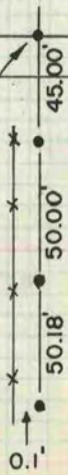

SEE VOL. 4  
P. 405

TOWNSEND RD.

SNYDER RD.

CHURCH RD.

ROHERTY RD.

FENRICK RD.

RD.

STOP SIGN POST

16" ELM

PP.

TEL. POLE

TEL. POLE

P.P.

PP.