

PLAT AND RECORD

COUNTY BUILDING
CITY OF JANESVILLE

Of a Survey on Section **9** T **4 N.** R **13** E. of the 4 P. M. in **MILTON** Township

Rock County, Wisconsin, made **DECEMBER** the **1** 1971

I hereby certify that the following is a correct record of said survey as made by me.

Hugh J. Lee
County Surveyor.

MICROFILMED

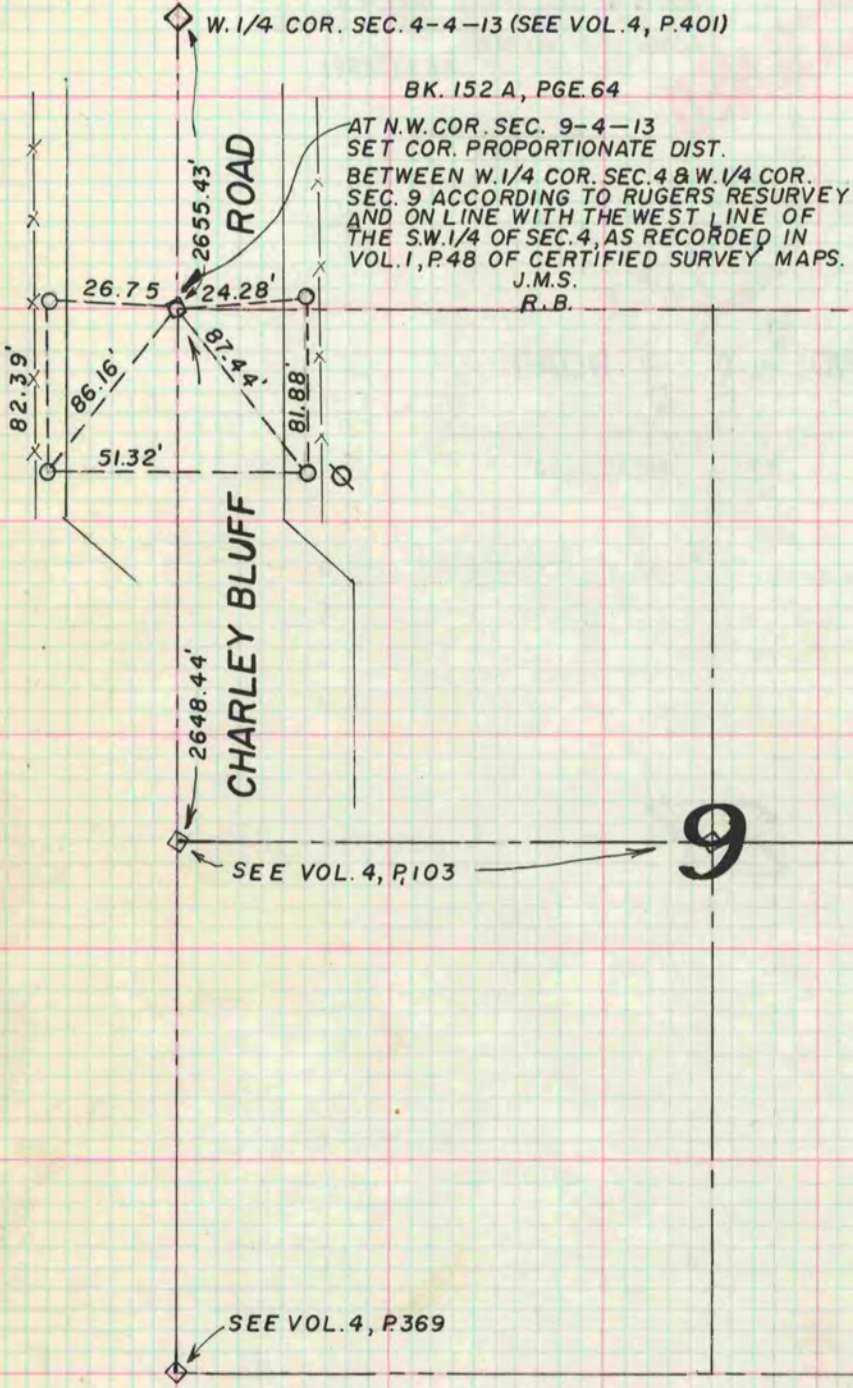

NOTE: \circ = 1" x 24" IRON PIPES

