

PLAT AND RECORD

547
V-4

CITY OF JANESVILLE
COUNTY BUILDING

COUNTY BUILDING
CITY OF JANESVILLE

Of a Survey on Section **36** T **3N.** R **13** E. of the 4 P. M. in **HARMONY** Township

Rock County, Wisconsin, made **MAY** the **28th** 19**71**

I hereby certify that the following is a correct record of said survey as made by me.

Hugh Lee

County Surveyor.

MICROFILMED

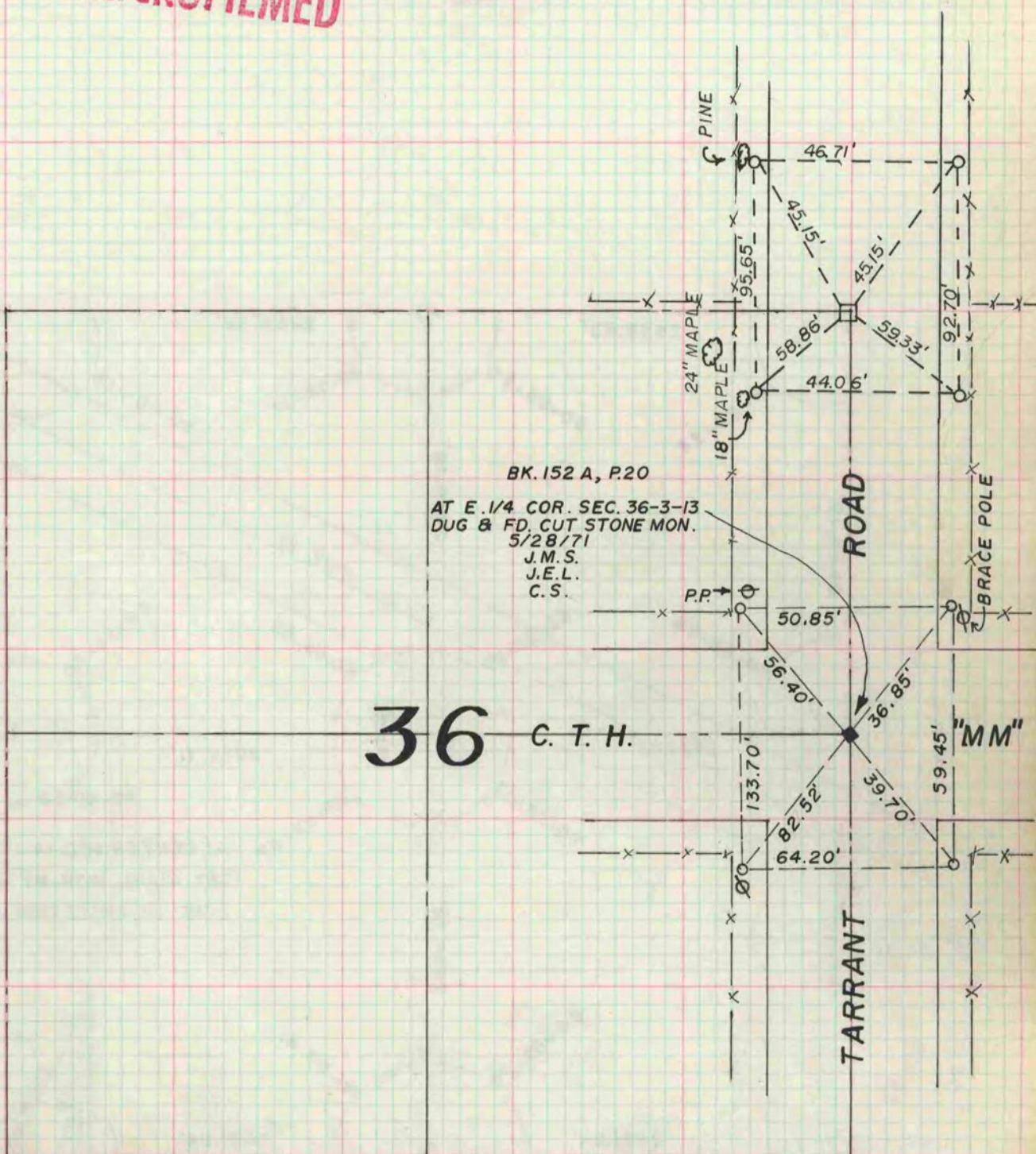

NOTE: O=1"x24" IRON PIPE REF. MON.

