

# PLAT AND RECORD

ROCK COUNTY BUILDING  
CITY OF JANESVILLE

Of a Survey on Section 29 T. 3N R. 11 E. of the 4 P. M. in Center Township

Rock County, Wisconsin, made April the 20th 1972

I hereby certify that the following is a correct record of said survey as made by me.

**MICROFILMED**

*Augh J. Sec*

County Surveyor.

AT N.W. COR. SEC. 29-3-11

DUG & FND. H.H. 12" X 14" X 8"  
DOWN ON ITS SIDE  
REFERENCED SAME

4-12-72  
J.M.S.  
T.M.  
BK. 152A, P. 70

AT N. 1/4 COR. SEC. 29-3-11

SET COR. MIDWAY BET. SEC. COR.  
ON LINE WITH FRONT OF  
PARCEL SURVEYED IN N.E. 1/4

J.M.S.  
T.M.  
BK. 163, P. 2

4-20-72

AT N.E. COR. SEC. 29  
SET N.E. COR. FROM  
OLD SURVEY BY SHIMEALL

DROVE 5/8" I. PIN OVER  
CORNER  
J.M.S.  
G.B.  
M.L.  
BK. 163, P. 1

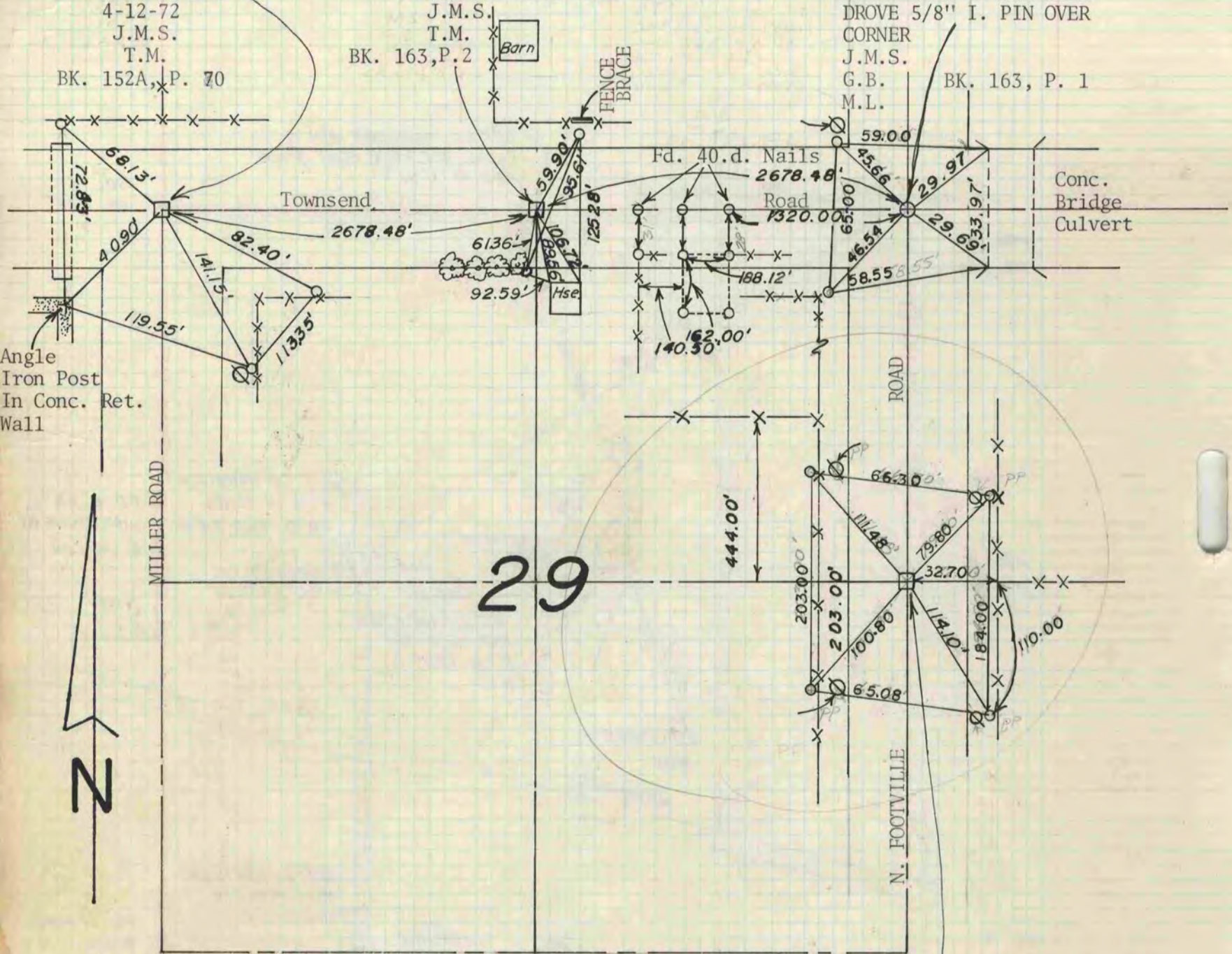

AT E. 1/4 COR. SEC. 29 T., 3N., R. 11E

DUG & FOUND 1" IRON GASPIPE  
AS SET BY SHIMEALL

4-13-72  
J.M.S.  
G.B.  
BK. 152A, P. 74

SET C.I. MON 5-4-72\* COPIED FROM BELOIT REC  
12/11/75 DAB

NOTE: O= 1' X 24" IRON PIPE REF.