

PLAT AND RECORD

553
V-4

CITY OF JANESVILLE
COUNTY BUILDING

COUNTY BUILDING
CITY OF JANESVILLE

Of a Survey on Section 8 T 4 R 12 E. of the 4 P. M. in Fulton Township

Rock County, Wisconsin, made April the 17th 1972

I hereby certify that the following is a correct record of said survey as made by me.

MICROFILMED

Hugh J. Lee

County Surveyor.

THE GEO. D. BARRARD COMPANY, ST. LOUIS

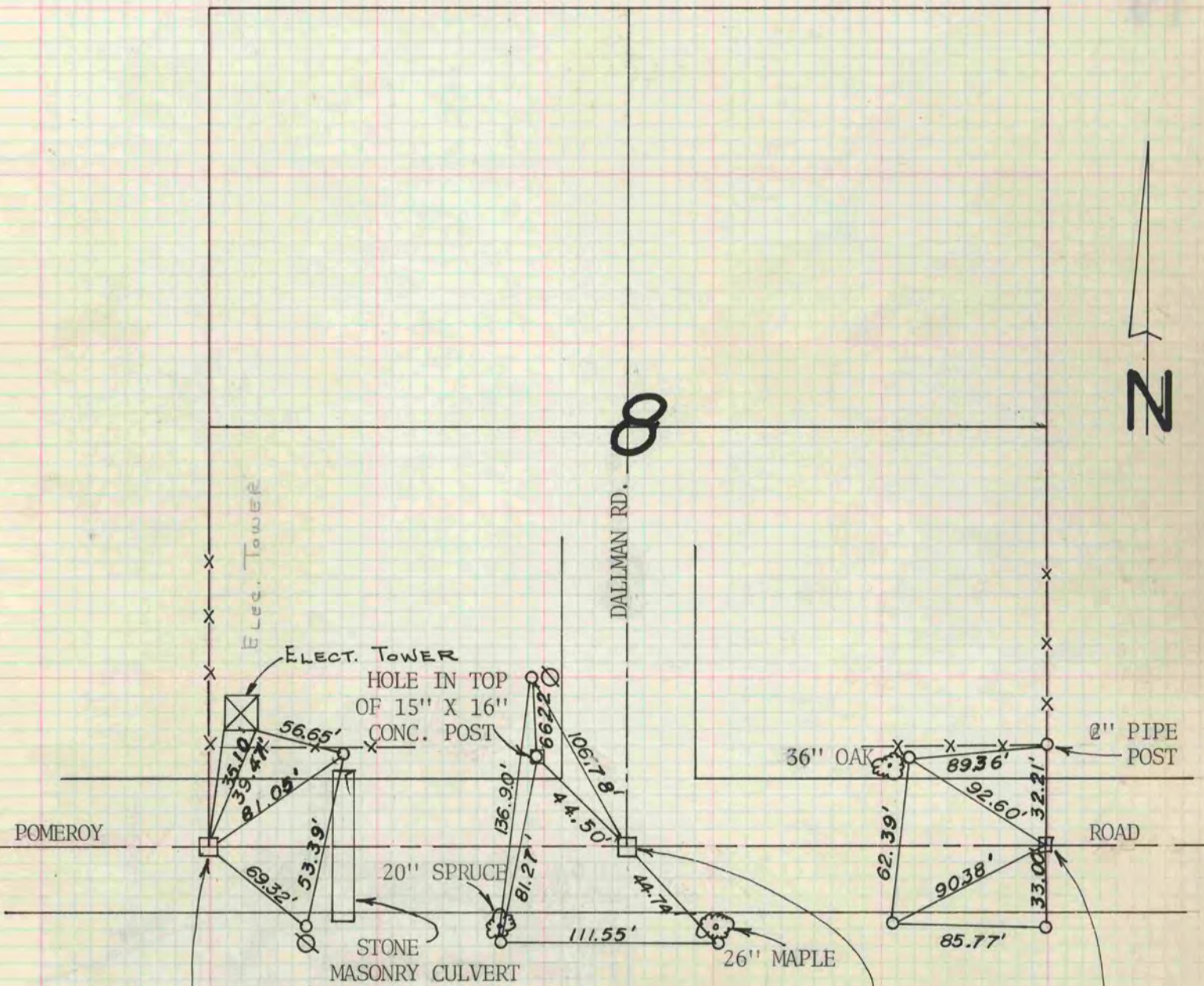

NOTE: ○ = 1" X 24" IRON PIPE REF.

AT S.W. COR. SEC. 8-4-12
DUG & FND. 2" CAPPED
PIPE 4" DOWN

J.M.S. - G.B. 4-17-72

S. 1/4 COR. SEC. 8-4-12
DUG & FND. 2" CAPPED
PIPE 4" DOWN

J.M.S. - G.B. 4-17-72

S.E. COR. SEC. 8-4-12
DUG & FND. 2" CAPPED
PIPE 4" DEEP

J.M.S. - G.B. 4-17-72