

PLAT AND RECORD

559
V-4

COUNTY BUILDING
CITY OF JANESVILLE

COUNTY BUILDING
CITY OF JANESVILLE

Of a Survey on Section 32 T 1 R 11 E. of the 4 P. M. in Newark Township

Rock County, Wisconsin, made May the 23rd 1972

I hereby certify that the following is a correct record of said survey as made by me.

MICROFILMED

Hugh J. Bee

County Surveyor.

THE GEO. B. BARNARD COMPANY, ST. LOUIS

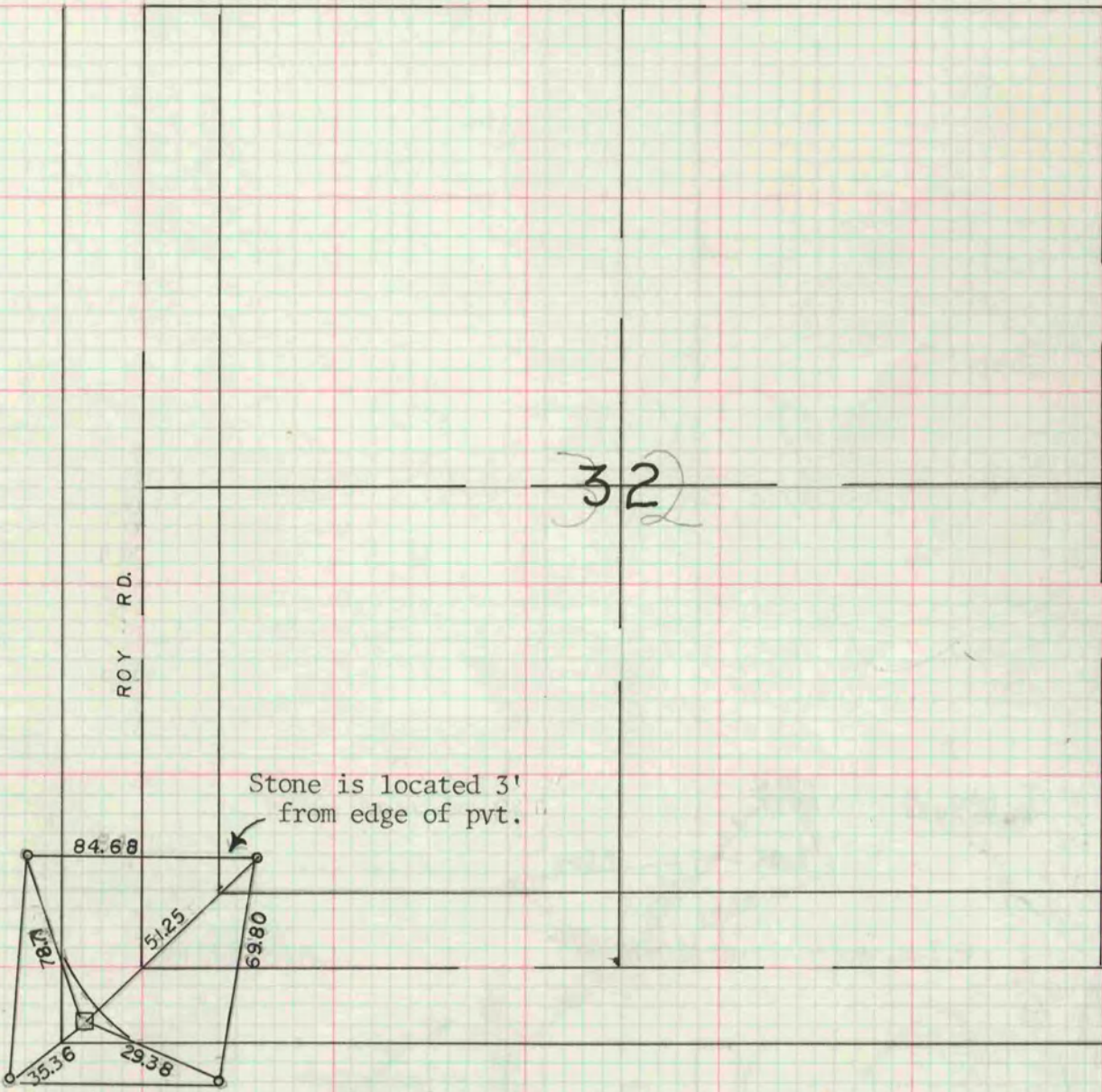

Stone is located 3' from edge of pvt.

At. S.W. Cor. Ref. Cut Stone
Fd. by Shimeall with 1" x 24" Iron Pipe
5/23/72
M.L.
G.B.